HI-WAY

1945

Presenting . . .

Story of Annual

In the spring of 1944, the then seniors, pleased at the success of the school paper, "Hi-Lite", asked the reverend moderators, Brothers Michael and Walstan for a year book. The moderators replied that there wasn't enough time for such a venture. Last Fall, the new Seniors again took up the cry. Meetings were held in which the Juniors pledged their support. Frank Pettis was appointed the first editor and with the help of the experienced school paper staff the wheels started to roll. Many have been the heartaches, disappointments and trials of the following months but after quite a bit of work by all the boys we proudly present you with the first annual ever to be published at Malden Catholic High. We feel that as the years pass the "*Hi-Way*" will improve as did its sister publication the "*Hi-Lite.*"

Malden Catholic

Hi-Way

. . . for 1945

Dedication

To our gallant graduates, the class of '45 we respectfully dedicate this little book with the hope that these young men, nearly all in the service of their country, will bring about the answer to the plea of His Holiness, Pope Pius, the twelfth, for a lasting peace founded on the principles of justice and charity.

Reverend Brother Charles, C.F.X.

MCHS · PRINCIPAL

He set the course and guided our four year sail to graduation ever watchful of our best interests for physical and spiritual safety.

THE FACULTY

Rev. Brother Michael, C.F.X.

Reverend Brother Anton, C.F.X.

Reverend Brother Aquinas, C.F.X.

Reverend Brother Cyril, C.F.X.

THE FACULTY

Reverend Brother Aubert, C.F.X.

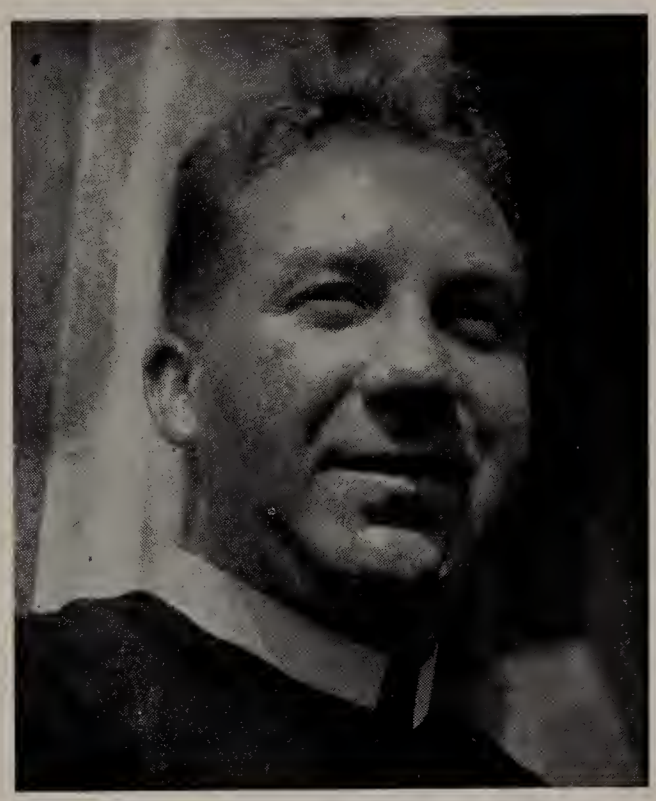

Reverend Brother Aubertus, C.R.X.

Reverend Brother Evan, C.F.X.

Reverend Brother Walstan, C.F.X.

The Faculty

Mrs. Louise Davis

Mr. Carlo Ruocco

Here are the Seniors

Meet the Graduates of this Year of Victory

Nineteen Hundred and Forty-five

John Joseph Bannon

"Banjo"

Sodality 3, 4; Glee Club 1.

Hobbies, playing pool and cards. Likes dates, dancing, traveling. Dislikes women, school and manual labor.

"Where there's a will there's a way."

Paul Francis Barry

"Stocky"

Football 2, 3, 4; Sodality 3, 4; Glee Club 1; Basketball 3. Class President, Football Captain.

Hobbies, all sports, girls, vacations. Likes dancing, swimming, playing pool. Dislikes rainy days, school and Frank Sinatra.

"Variety is the spice of life."

SENIOR MEMBERS - 1945

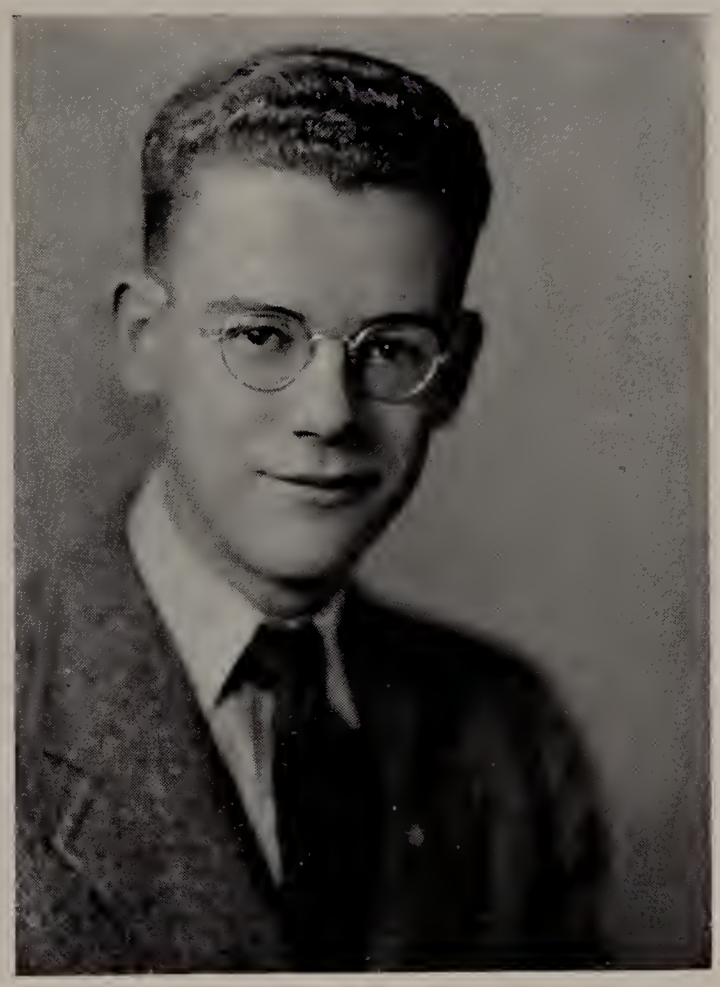

John Bell

"Ding"

Sodality 3, 4; Glee Club 1; Chemistry Club 3; Hockey 4.

Hobbies, playing pool, gambling and driving cars, dancing, picnics, all sports. Dislikes girls, geometry, labor.

"What a bunch of horrors!"

Daniel Robert Blake

"Danl"

Football 3; Sodality 3, 4; Physics Club; Hockey 3, 4. 4A Secretary .

Hobbies, hanging out at O'Neil's store, sodality dances, reading. Likes good clothes and double talk. Dislikes "Schultz", physics and noisy people.

"Obviously so!"

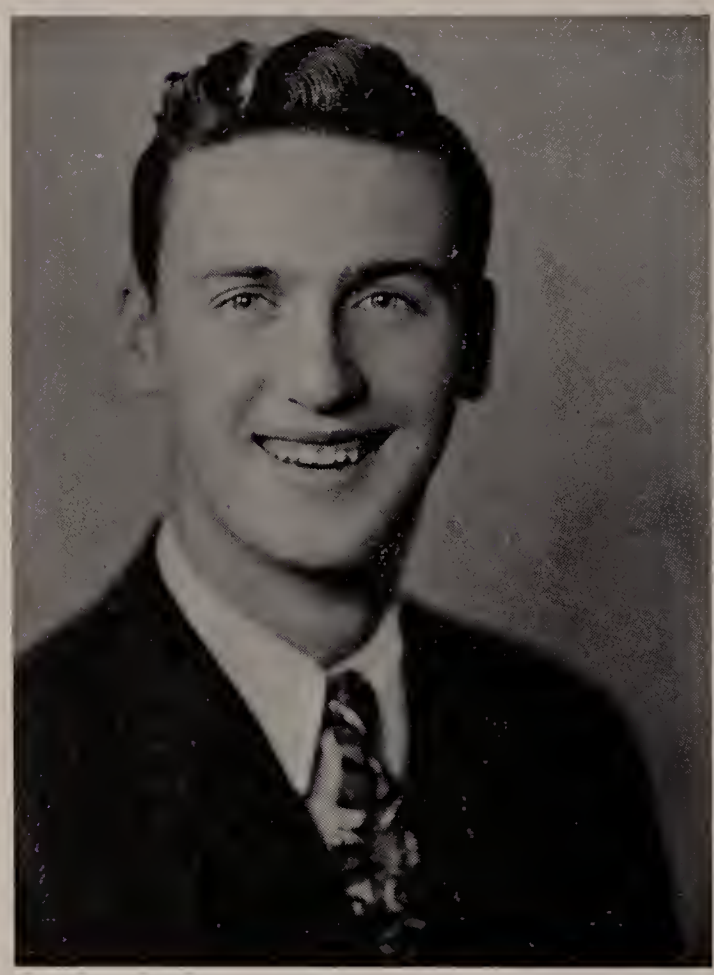

Earle Thomas Boudreau

"Shortie"

Sodality 4; Physics Club 4.

Hobbies reading, collecting records, studying electricity, driving, Red Sox and Braves. Dislikes dancing, women and dates.

"A penny wise and a pound foolish."

John Xavier Bowes

"Johnny"

Football 3; Sodality 3, 4; Chemistry Club.

Hobbies, working in First National, visiting Ted's Inn, music, movies, dancing, dates. Dislikes physics, ride from Melrose to Malden.

"Friendship is man's greatest possession"

SENIOR MEMBERS - 1945

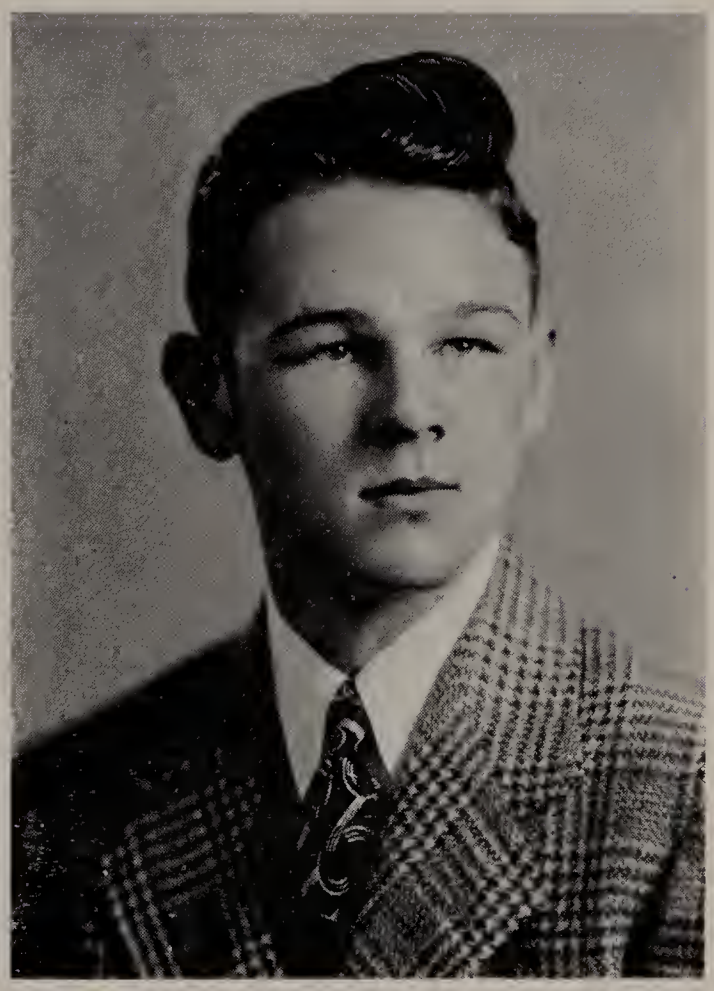

Walter Peter Bowes

"Wally"

Sodality 3, 4; Chemistry Club; Physics Club.

Hobbies, dancing, reading and eating. Likes Saturday nights; strong rooter of the Bruins. Dislikes, Latin, corny jokes, manual labor and dancing.

"The greatest remedy for anger is delay."

James Joseph Callanan

"Jim"

Orchestra 3, 4; Chemistry Club; Track 4.

Hobbies playing trumpet for S. H. cadets, and photography. Likes, dancing, reading and dates Dislikes silly women, French and school.

"A package of pianistic potentiality."

Joseph Eugene Carbin

"Joe"

Sodality 3, 4; Chemistry Club 3; Physics Club 4.

Hobbies, driving Doohan's truck, horse back riding and bowling. Likes dancing, dates and vacations. Dislikes studies, slow music and Frank Sinatra.

"Ready or not here I come."

John Andrew Carbin

"Johnny"

Sodality 3, 4; Physics Club; Track.

Hobbies, working at First National, carrying crates of carrots. Likes music, school and movies. Dislikes English assignments, rainy days and late busses.

"People seldom improve when they have no model but themselves to copy."

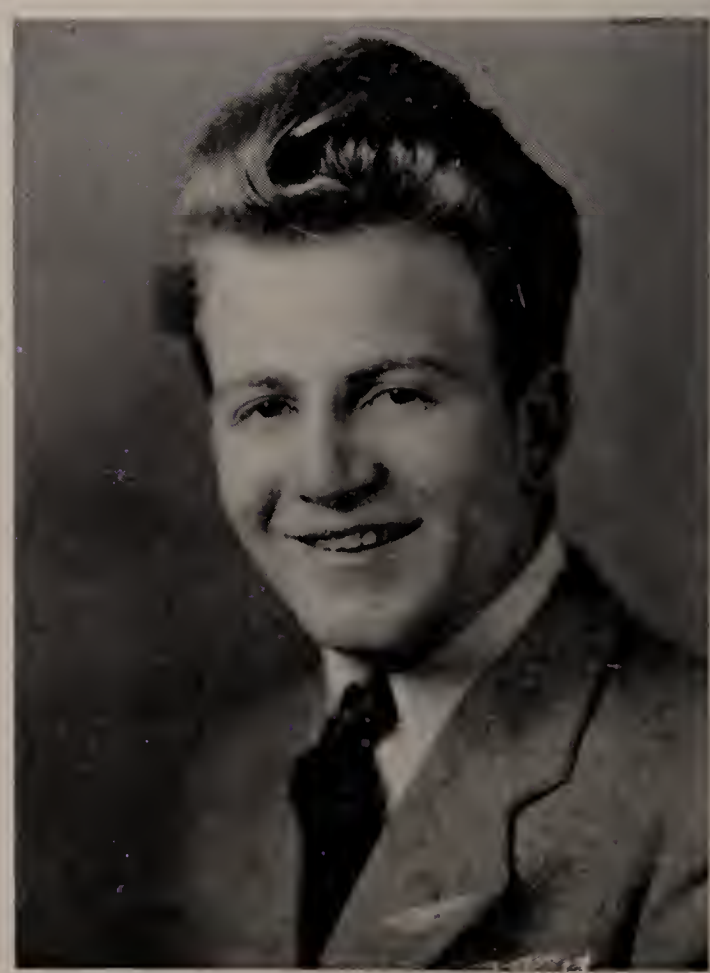

SENIOR MEMBERS - 1945

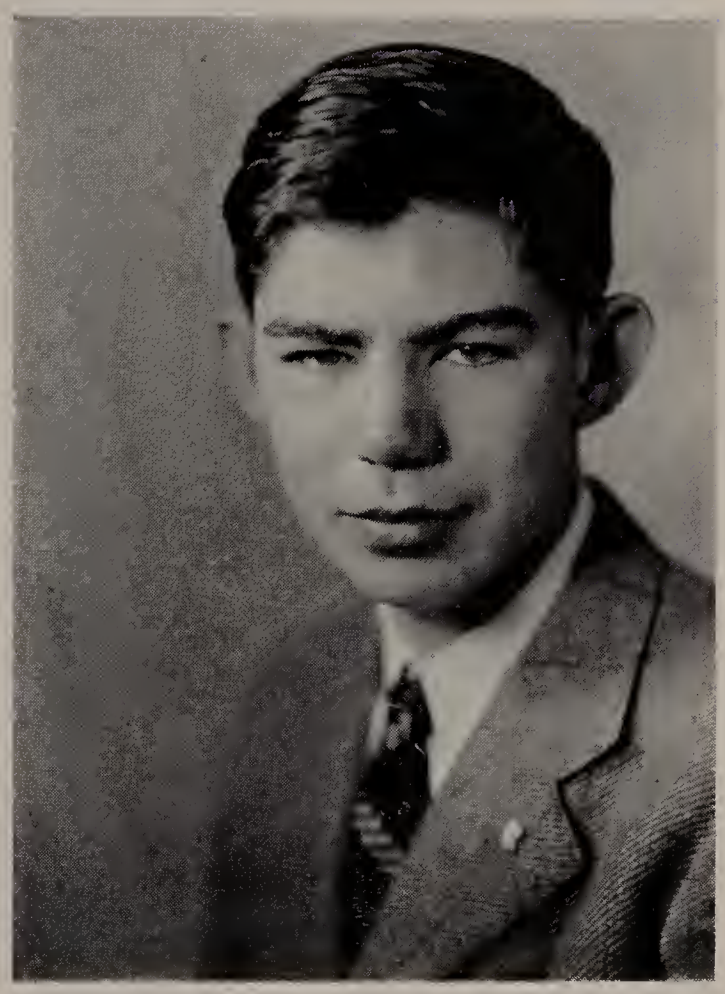

John Francis Cavanaugh

"Jack"

Football 3; Sodality 3, 4; Track 3; Physics Club.

Hobbies, math, aeroplanes and electrical work. Likes school, Navy and geometry. Dislikes dances, girls, noise.

"Borrow trouble for yourself if that's your nature, but don't lend it to your neighbor."

Joseph Michael Christopher

"Joe"

Sodality 3, 4; Chemistry Club; Hockey 3, 4; Physics Club 4.

Hobbies, breaking in new cars, going on sight seeing tours. Likes Navy, Arlington center and dancing. Dislikes all studies and all work.

"Is this the way to reward devotion?"

Edwin Francis Collins

"Tiger"

Football 4; Chemistry Club 3.

Hobbies, a jack of all trades, but a master of none. Likes wine, women and song. Dislikes home work, class work and studies in general.

"Opportunity will not pass you by."

John Harold Collins

"Johnny"

Football 3; Basketball 1, 2; Sodality 3, 4; Chemistry Club 3.

Hobbies, working, watching football games and Navy. Likes dancing, dates and music. Dislikes school, 8:30 A.M., and detention.

"Ambition has but one reward."

SENIOR MEMBERS - 1945

John Thomas Colliton

"Jack"

Hobbies, working, serving Uncle Sam and sleeping. Likes fights, Russo's ice cream and coming late for school. Dislikes school work and staying in at night.

"Each man has his own desires."

Thomas Daniel Conley

"Nero"

Orchestra 3, 4; Physics Club 4.

Hobbies, playing a violin, working in a Post Office. Likes all math, sports of all kinds and English. Dislikes Latin, "tea for two" and dancing.

"Men of few words are the best men."

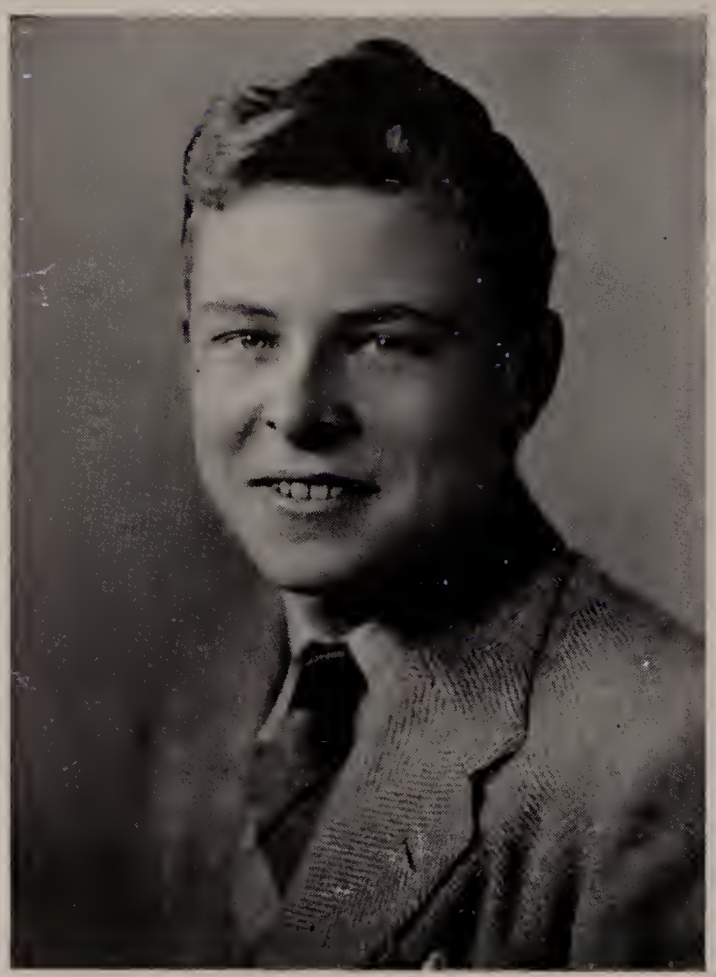

Francis Arthur Coughlin

"Whipper"

Debating 3, 4; Hi-Lite 3, 4; Year book 4; Physics Club 4.

Hobbies, working, coming late for school, eating and sleeping. Likes Ann Sheridan, movies and school. Dislikes 8:30 A.M., physics tests and foolish girls.

"Unselfishness is the virtue of the human race."

Henry Joseph Cox

"Hank"

Football 3, 4; Baseball 3, 4; Sodality 3, 4; Orchestra 3, 4; Chemistry Club.

Hobbies, working, shows, reading, hockey fan. Likes dancing, dates, girls and marines. Dislikes studies and getting up in the morning.

"Wit is the salt of conversation."

SENIOR MEMBERS - 1945

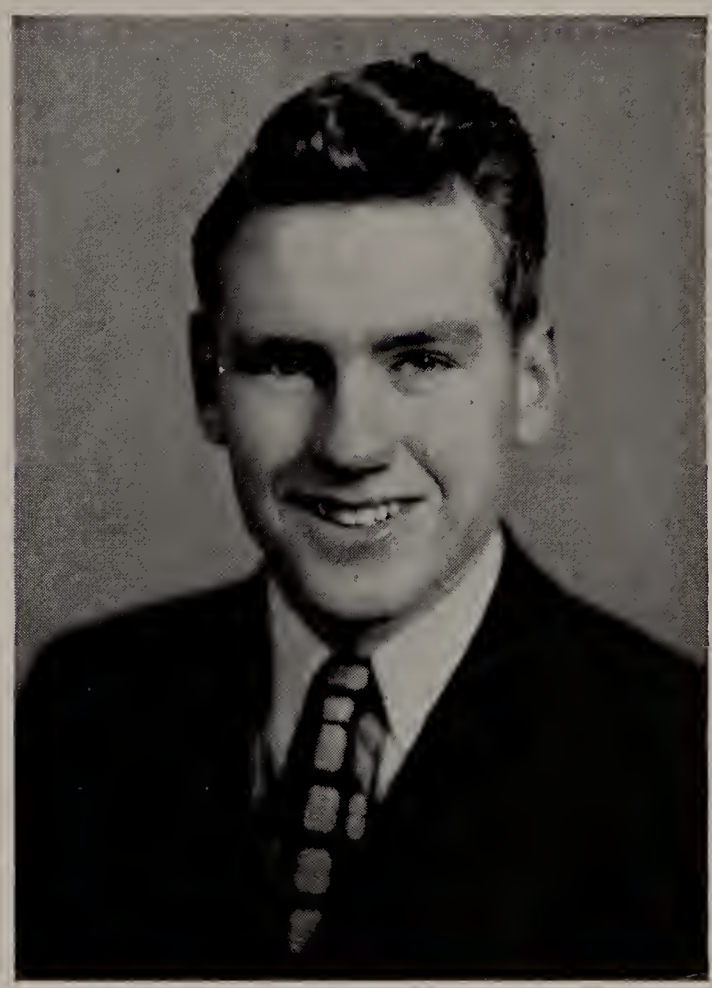

Daniel Robert Cremin

"Dan"

Sodality 3, 4; Dramatics 4; Chemistry 3; Physics 4.

Hobbies, reading, eating and sleeping. Likes music, dancing and collecting records. Dislikes Algebra, manual labor and working.

"The mind's the standard the man."

John Joseph Crimmins

"Jack"

Sodality 3, 4; Chemistry Club 3; Physics Club 4.

Hobbies, reading collecting stamps and working. Likes civics, history and radio programs. Dislikes dances, girls and noisy people.

"Few words, many deeds."

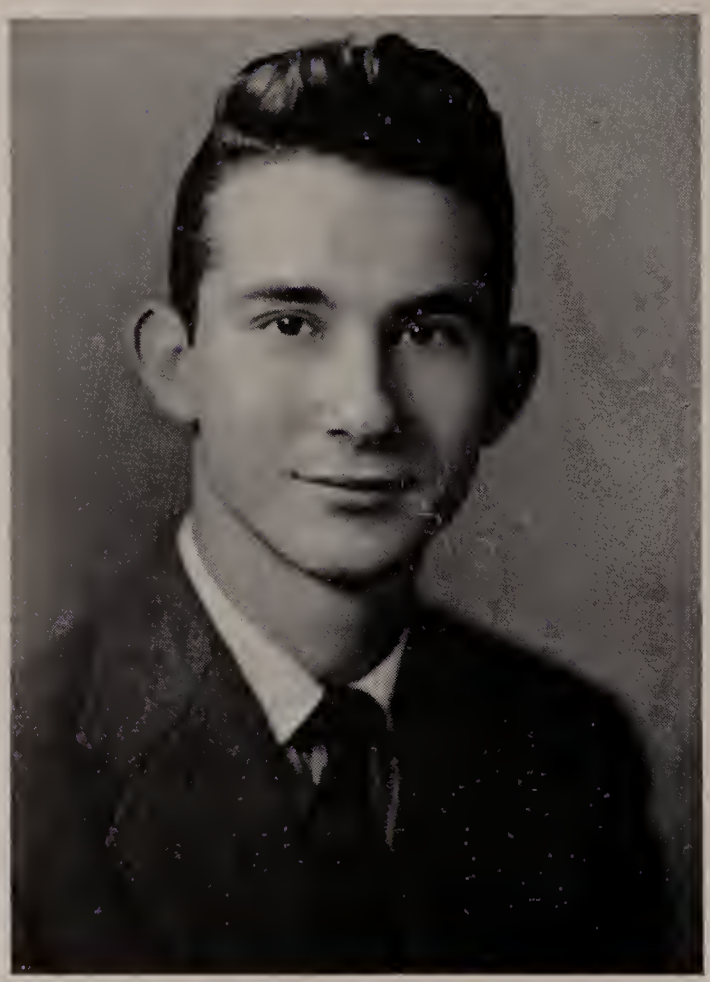

Henry John DiGiovanni

"Diji"

Sodality 3, 4; Chemistry Club 3; Track 3, 4.

Hobbies, collecting rare Italian records, studying color phenomenon. Likes dancing, singing, movies and "Bing" Crosby. Dislikes Sinatra, corn beef and cabbage.

The guidance of our actions is of great importance.

Joseph Augustine Donahoe

"Small Fry"

Chemistry Club; Physics Club.

Hobbies, Smoking, eating and sleeping. Likes trips to New York and sight seeing tours. Dislikes wine, women and work.

"All good things come in small packages."

SENIOR MEMBERS - 1945

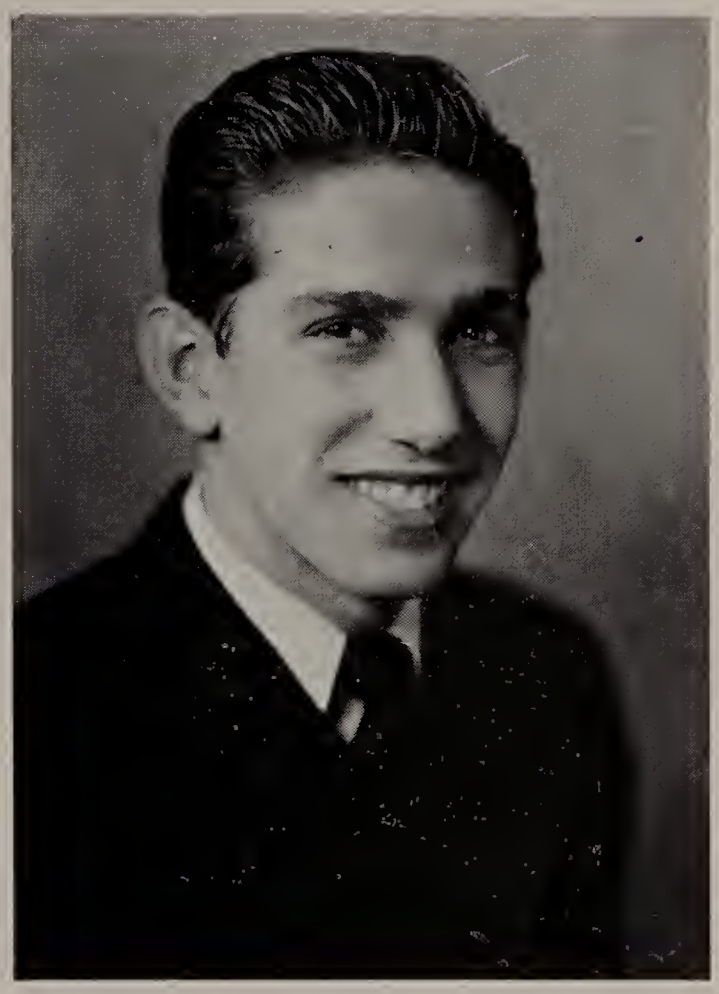

Lawrence D'Onofrio

"Caesar"

Basketball 2; Sodality 3; Chemistry Club 3.

Hobbies, giving and taking dancing lessons and sailing ships for Uncle Sam. Likes music, sodality dances and debating. Dislikes studying, detention and 8:30 in the morning.

"The birds can fly and why can't I?"

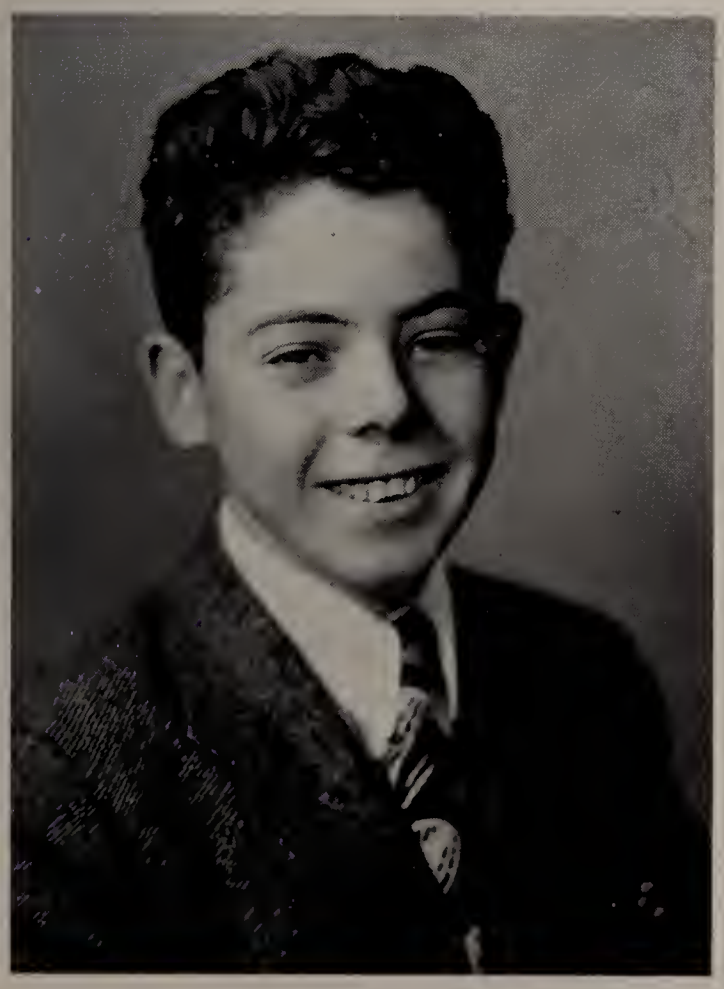

Alfred Joseph Doherty

"Sleepy"

Chemistry Club 3; Sodality 3, 4.

Hobbies, playing hockey, football and baseball. Likes western stories, sleeping, eating and civics. Dislikes Monday mornings, detention and French.

"A quiet tongue shows a wise head."

Richard Thomas Dormail

"Dick"

Dramatics 4; Football 4; Sodality 3, 4; Physics Club 4.

Hobbies, playing pool, cards and the different sports. Likes movies, traveling and vacation. Dislikes work, sitting still and theoretical assumption.

"The force of his own merit makes his way."

Leonard Thomas Duffy

"Bud"

Debating 3, 4; Sodality 3, 4; Chemistry Club 3; Physics Club 4.

Hobbies, driving Duffy's truck and collecting the mission money. Likes work, Boy Scouts of America and English 4A. Dislikes women, dances, dates and pin heads.

"Get it at Duffy's."

SENIOR MEMBERS - 1945

Edward Richard Foley

"Honest Ed."

Sodality 3, 4; Chemistry Club; Physics Club.

Hobbies, gambling, working at First National warehouse and pool. Likes reading mystery stories, and singing. Dislikes work, homework and dances.

"I am the man for the office."

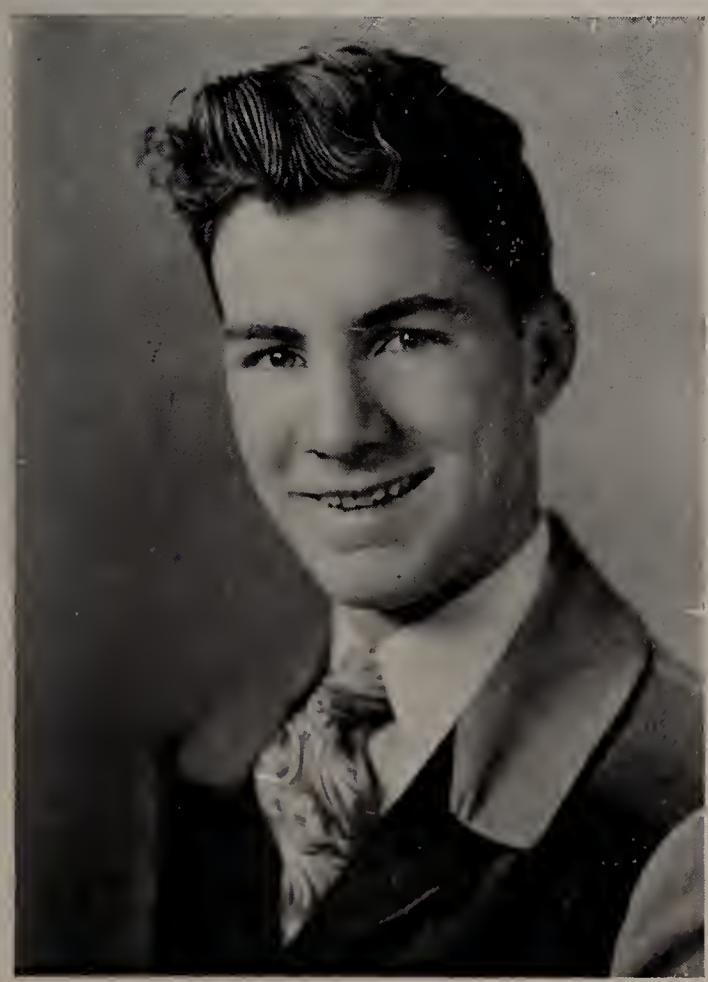

Vincent Peter Gallant

"Vinny"

Dramatics 4; Basketball 2, 3, 4; Sodality 3, 4.

Hobbies, sight seeing tours and playing pool. Likes girls, dancing and basketball games. Dislikes work, studies and detention.

"A laugh is worth a hundred grains in any market."

John Henry Gately

"Wolf"

Sodality 3, 4; Chemistry Club 3; Physics Club 4.

Hobbies a constant visitor to the totem pole and the undertaking business. Likes collecting records, dancing and going to the Melrose C.Y.C. Dislikes home work, traveling to school on the bus and staying in at night.

"A little work, a little play."

Kenneth Adams Gorman

"Kenny"

Football 3, 4; Baseball 3, 4; Sodality 3, 4; Hockey 3, 4; Chemistry Club 3.

Hobbies, eating, sleeping and telling tall stories. Likes sports in general, concert records and shakespeare's plays. Dislikes loud neckties, girls and dancing.

"I am a thinker, deep and profound."

SENIOR MEMBERS - 1945

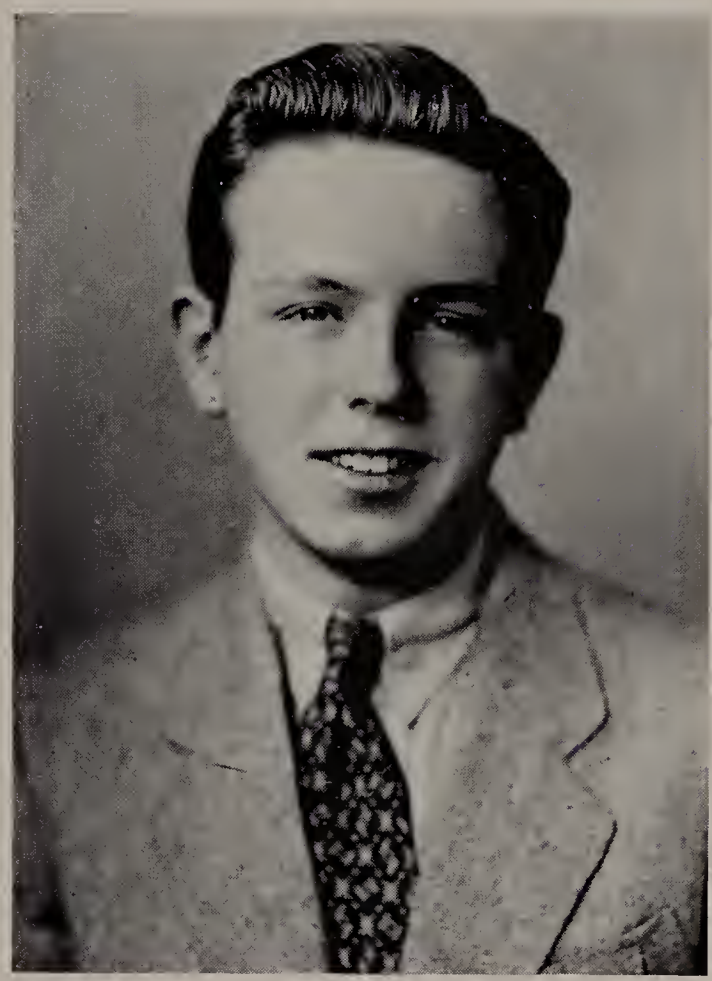

John James Hanley

"The Lover"

Sodality 3, 4; Glee Club 1.

Hobbies, photography, cooking. Likes camping, swimming and dates. Dislikes dancing.

"For me and my pal Joyce."

Joseph Francis Harding

"Frank"

Football 2; Sodality 3, 4.

Hobbies, working, singing and pictures. Likes dancing, music and Crosby. Dislikes Sinatra, studying and civics.

"Happiness is a habit—contract it."

John William Heft

"Hefty"

Sodality 3, 4; Physics Club; Glee Club I.

Hobbies, keeping scrap-book of the war and collecting insignae. Likes Boy Scouts of America and wolfing. Dislikes detention, silence, math., draft board.

"A handsome man is a very worthless thing."

John Joseph Herbert

"Jack"

Football 3, 4; Hockey 2, 3, 4; Baseball 2, 3, 4; Sodality 3, 4.

Hobbies, vacations and football banquets. Likes a good meal and sleeping. Dislikes working, Frank Sinatra and school.

"Lend me a nickel."

SENIOR MEMBERS - 1945

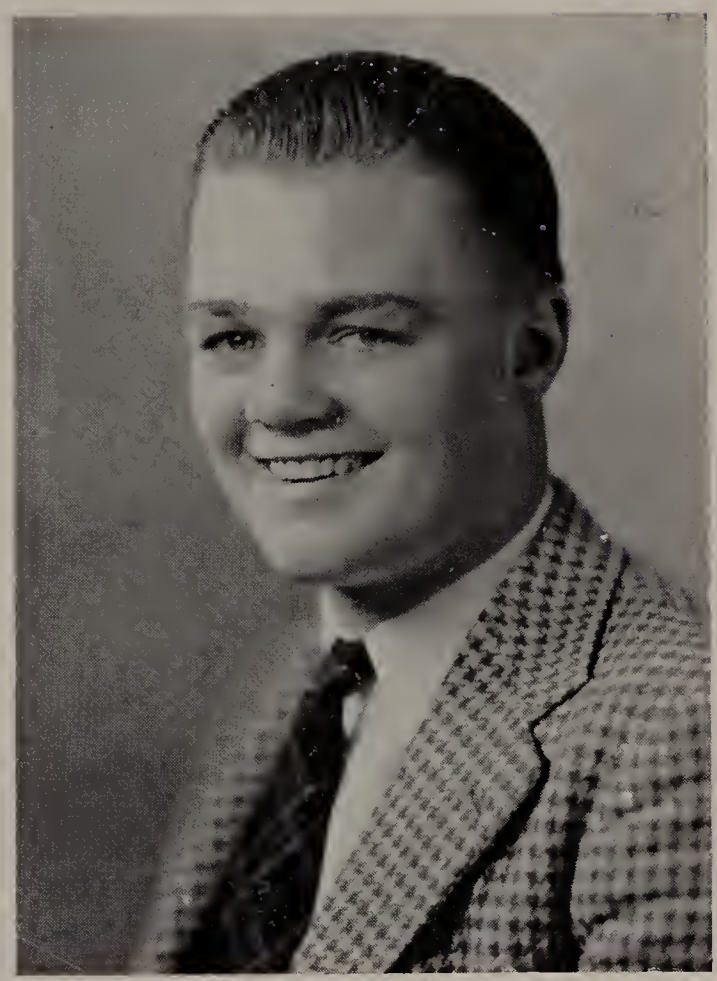

Henry Richard Howard

"Puzzy"

Football 3, 4; Sodality 3, 4; Glee Club 1; Dramatics 4; 4A Vice President.

Hobbies, playing pool and staying at home. Likes dancing and music. Dislikes school and work.

"What sweet delight a quiet life affords."

William Charles Jones

"Bill"

Track 4; Baseball 4; Bachelors Club.

Hobbies, sleep, smoking and eating. Likes shaving and the draft board. Dislikes wine, women and song.

"Accentuate the positive."

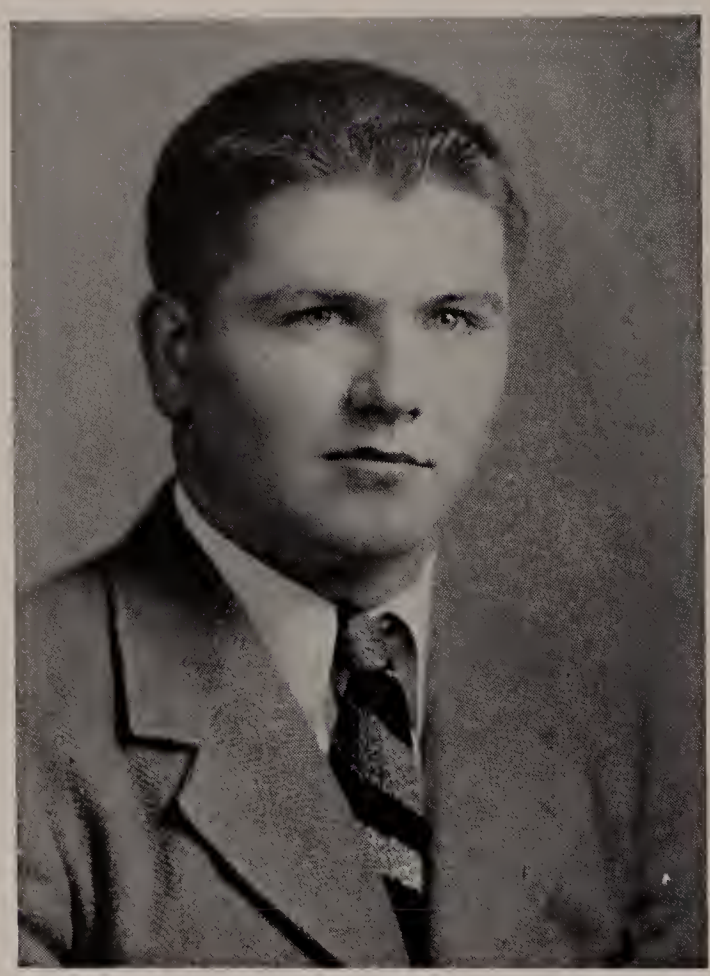

William Joseph Joyce

"Beast"

Hobbies, fishing and collecting money. Likes girls, fights and hard work. Dislikes "Jimmy Looney stealing my girls."

"Gimme me a jit, will ya, Eddie."

John Patrick Kelly

"Johnny"

Sodality 3, 4; Chemistry Club 3.

Hobbies, working at paper office and reading. Likes working, hiking and collecting pictures. Dislikes girls, dances and bands.

"A cheerful look makes a dish a feast."

SENIOR MEMBERS - 1945

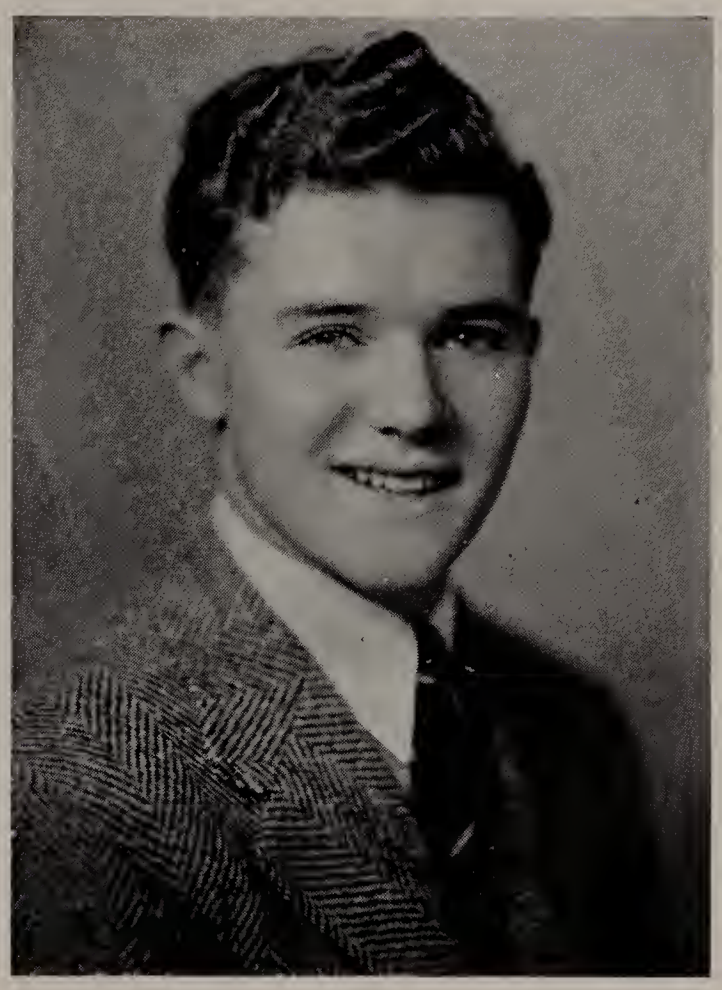

Raymond Bernard La Fleur

"Ray"

Chemistry Club 3; Physics Club 4; Track 3, 4.

Hobbies, wrestling, boxing and writing. Likes French, English and Saturday nights. Dislikes math. and home work.

"Be merry if you are wise."

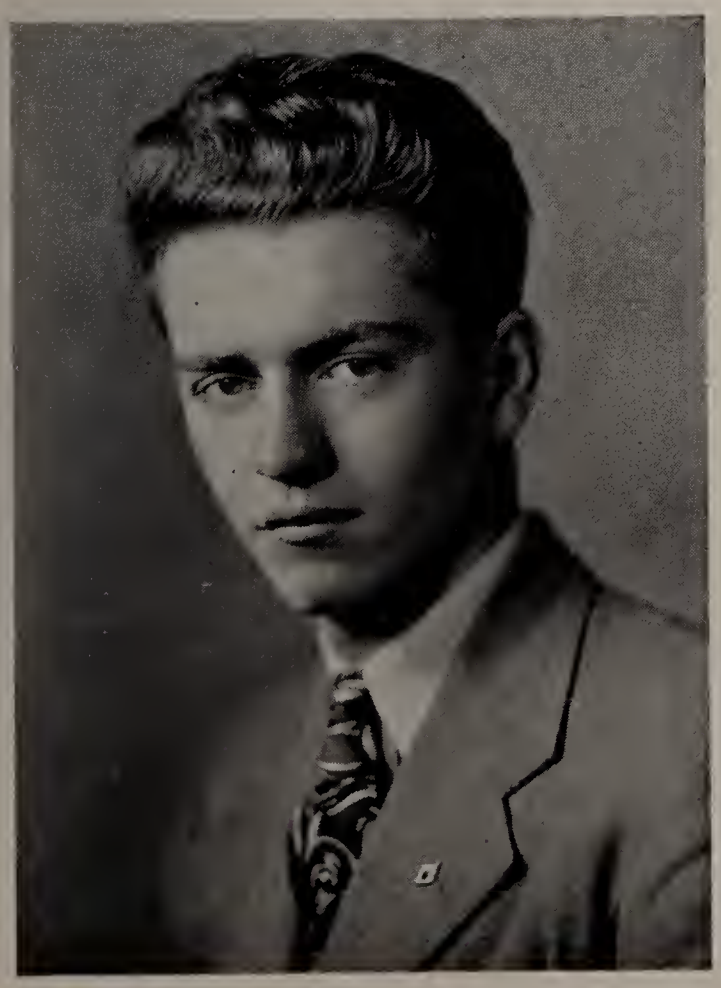

Paul Gregory La Vasseur

"Shortie"

Chemistry Club 3; Physics Club 4; Basketball 4.

Hobbies, Bruin and Olympic fan; trucker in the milk plant. Likes Ingrid Bergman, basketball, Naney and Sluggo. Dislikes trig., Edward G. Robinson and riding on the B. E. R. Y.

"Discourse the sweeter banquet of the mind."

William James Le Blanc

"Willie"

Sodality 3, 4; Chemistry Club 3.

Hobbies, working, Sinatra and school. Likes the whole world (especially food). Dislikes nothing at all.

"All good things come in small packages."

James Leo Marnell

"Limey"

Sodality 3, 4; Hi-Lite 3, 4; Year Book 4; Glee Club 1.

Likes collecting money, records, match covers and insignia. Dislikes French, music, dances, bowling.

"Education! Ah sweet mystery of life."

SENIOR MEMBERS - 1945

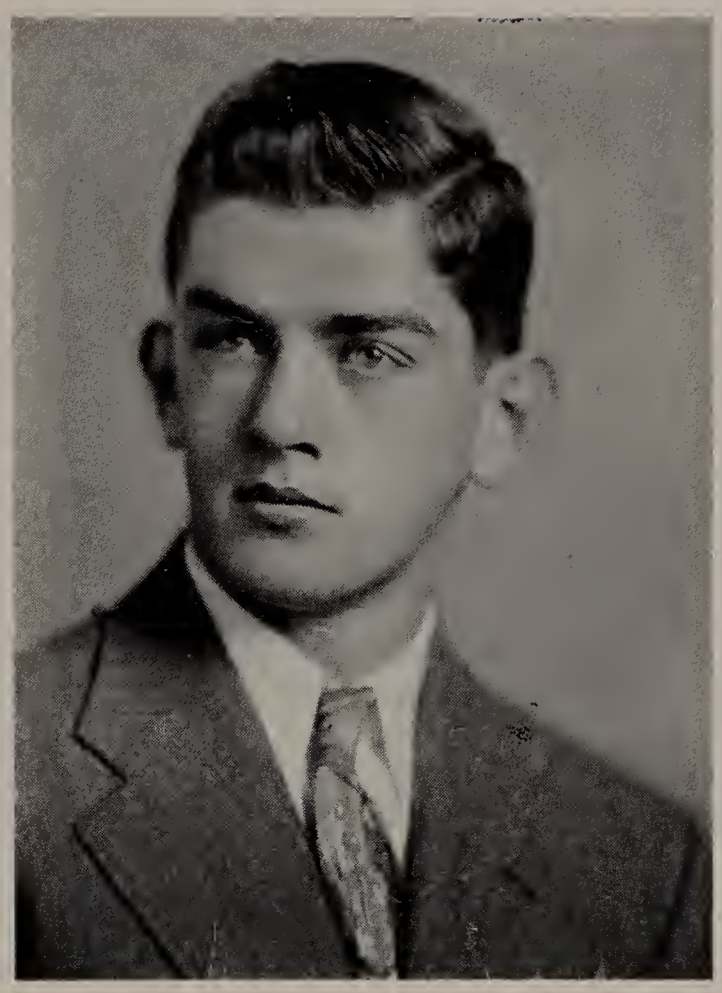

Thomas Edward Mayne

"Hunger"

Football 3, 4; Track 2, 3; Sodality 3, 4.

Hobbies, swimming, skiing and skating. Likes work and driving. Dislikes Brother's house at 7a.m.

"Not necessarily."

Charles McDonald

"Charlie"

Hobbies: eating, being merry, and sailing the seven seas. Likes girls, dances and parties. Dislikes school, work and bosses.

"You are what you eat."

John Gerard McIntire

"Gerry"

Sodality 3, 4; Hockey 3, 4; Football 4; Baseball
Hobbies, driving cars, photography and shop work. Likes all sports, women and rest periods.

Dislikes dentention, 8:30 A.M., and hitchhiking.

Edward Joseph McNaught

"Ted"

Debating 3, 4; Sodality 3, 4; Class Vice President.

Hobbies, the leader of the band; working. Likes dancing, parades, girls, (especially red heads). Dislikes Frank Sinatra and Physics.

"Forward, march!"

John Joseph McPartland

"Jack"

Basketball 4; Sodality 3, 4.

Hobbies, playing ball and records. Likes hockey, basketball and baseball games. Dislikes dances, girls and brick bottom.

"Drop it in the basket!"

Peter Paul McQuaid

"Pete"

Hockey 2; Football 3; Baseball 3, 4; Debating 2, 3, 4; Year Book; Sodality 3, 4; Physics Club. Class Secretary; Sodality Vice Prefect; President Debating Society.

Hobbies, housework, sports, working and eating. Likes dances, school work, all sports, and Physics. Dislikes housework and girls in general.

"It is better to wear out than rust out."

Thomas Francis Meagher

"Smiley"

Football 2; Baseball 4.

Hobbies, reading, automobiles, printing presses and a bottling machine. Likes home work, French, detention and Sinatra. Dislikes manual labor and dances.

"Mieux vaut tard que jamais."

Paul David Melville

"Sleepy"

Chemistry Club 3; Physics Club 4.

Hobbies, eating, sleeping and loafing. Likes movies, ball games and radio programs. Dislikes school, home work and work.

"The setting stars suggest sleeps."

SENIOR MEMBERS - 1945

William Joseph Messer

"Bill"

Chemistry Club 3; Physics Club 4.

Hobbies, working, dancing and reading. Likes movies, records and "Bing." Dislikes dancing and jazz music.

"Learn to labor and to wait."

William Nobert Mitchell

"Mitch"

Sodality 3, 4; Glee Club.

Hobbies, sleeping and pleasure driving. Likes nice girls and sports. Dislikes Army and school.

"There's nothing like a Model T Ford."

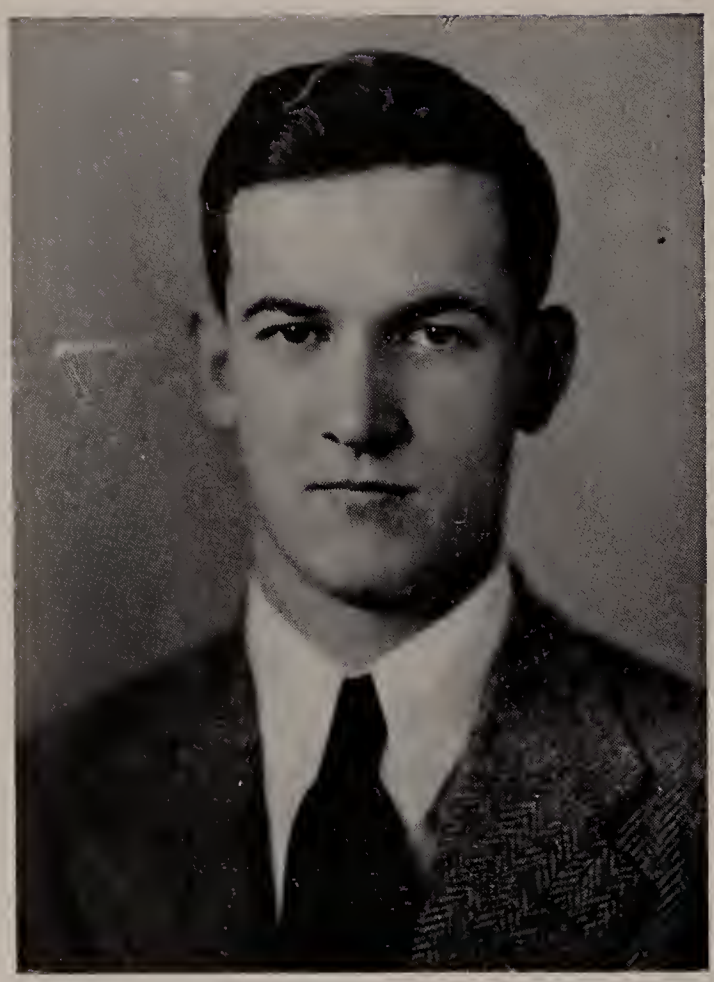

Charles Francis Moriarty

"Charlie"

Hobbies, swimming and watching ball games.

Chemistry Club; Bachelors Club.
Likes records, Crosby and vacations. Dislikes jazz, detention and work.

"There is no place like Somerville."

William Franics Morley

"Bill"

Sodality 3; Chemistry Club 3; Glee Club 1.

Hobbies, A hand in all sports, playing cards, and a member of this man's Navy. Likes girls, vacations and study periods. Dislikes work, detention and school.

"Half the work that is done in this world is to make things appear what they are not."

SENIOR MEMBERS - 1945

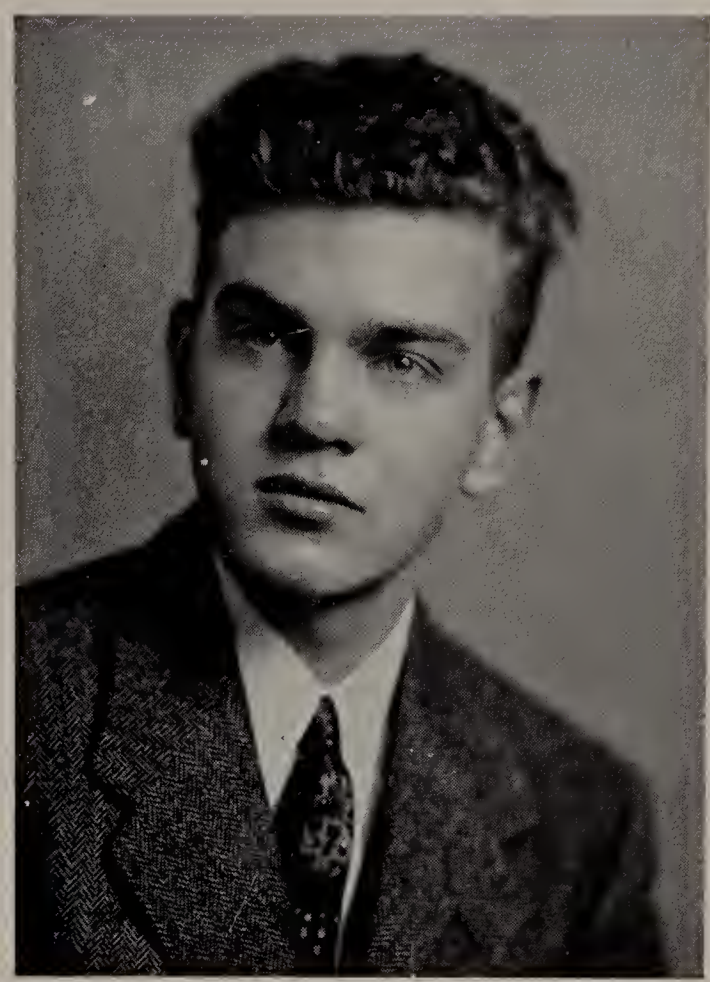

Gerard Charles O'Brien

"Gerry"

Debating 2, 3, 4; Sodality 3, 4; Hi-Lite 3, 4; Glee Club 1; Physics Club; Secretary Debating Society.

Hobby, reading mystery stories. Likes Friday at 1:30, football games and Sodality dances. Dislikes housework and 7 A. M.

"To climb steep hills requires slow pace at first."

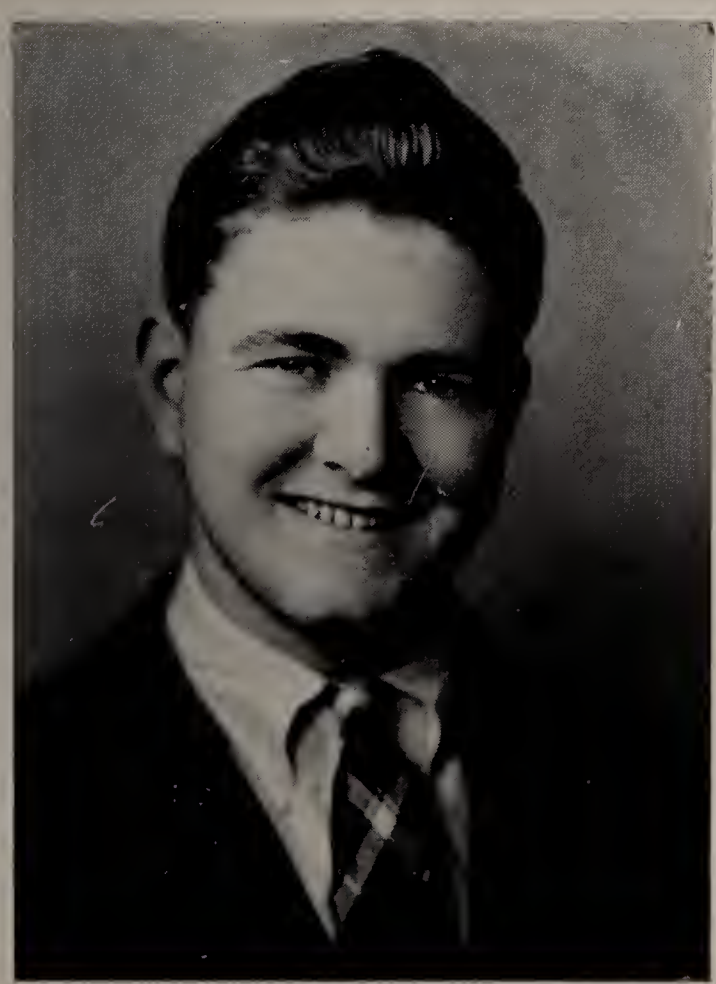

Daniel Joseph O'Connor

"Dan"

Baseball 2; Football 2; Sodality 3, 4.

Hobbies, faithful Red Sox rooter, also St. Louis Cardinals. Likes Lorraine Day and Marilyn Maxwell. Dislikes all kinds of work.

"Hide the horror!"

Edward Francis O'Malley

"Farmer"

Sodality 3, 4; Physics Club 4; Chemistry Club 4.

Hobbies, collecting records, milking cows and pulling in the hay. Likes homework, Navy and microphones. Dislikes detention and manual labor.

"Where there's a will there's a way."

Arthur Joseph Pallotta

"Sonny"

Football 2; Track 2; Sodality 3, 4.

Hobbies, records and smoking. Likes girls, dancing and good jive records. Dislikes Latin and French.

"True as the needle to the pole or the dial
to the sun."

SENIOR MEMBERS - 1945

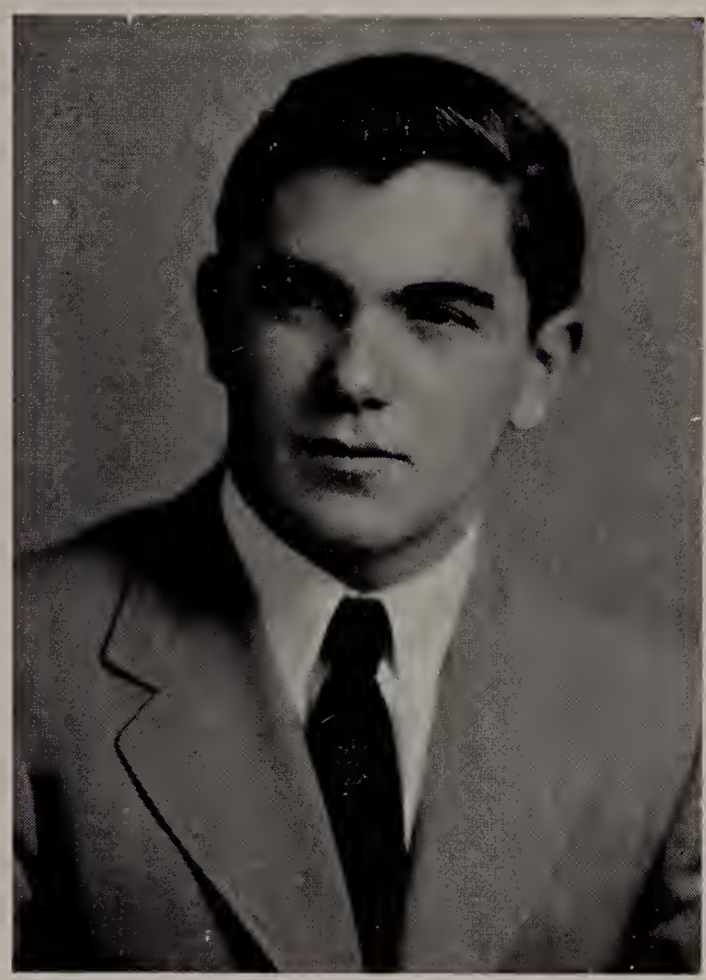

John Francis Peledge

"Jack"

Hobbies, horseback riding, doing errands and bowling. Likes swing records and girls. Dislikes hot dogs.

"Oh, give me girls lots of girls under starry skies."

Francis Joseph Pettis

"Frank"

Sodality 3, 4; Year Book 4.

Hobbies, hunting and ballistics. Likes arms and ammunition, Navy and brunettes. Dislikes noisy study periods and peroxide blondes.

"Who says in verse what others say in prose."

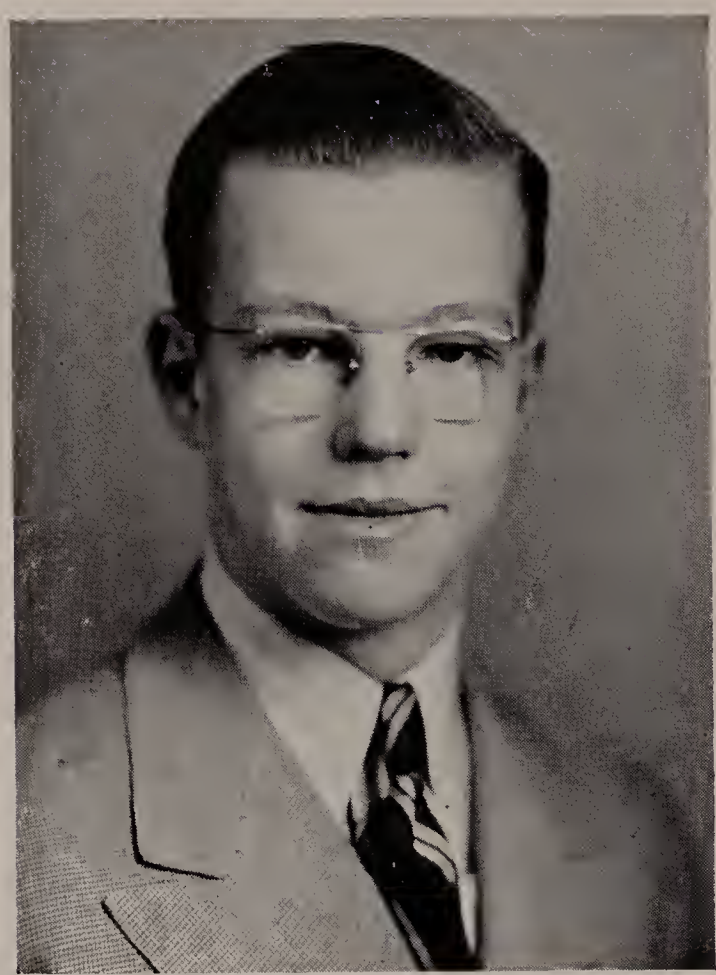

James Francis Pinette

"Pin Head"

Sodality 3, 4; Chemistry Club 3.

Hobbies, parading and dancing. Likes drawing and opera plays. Dislikes Duffy, Kelly and LaFleur.

"I dunno know."

Robert William Quigley

"Bob"

Sodality 3, 4; Chemistry Club 3.

Hobbies, dancing and working. Likes reading and music. Dislikes girls and noise.

"Better late than never."

SENIOR MEMBERS - 1945

Edward Albert Reardon

"Ed"

Sodality; Graduation Committee.

Hobbies, dancing and working. Likes vacations, assemblies and girls. Dislikes noise, jazz, French.

"Haste not, rest not."

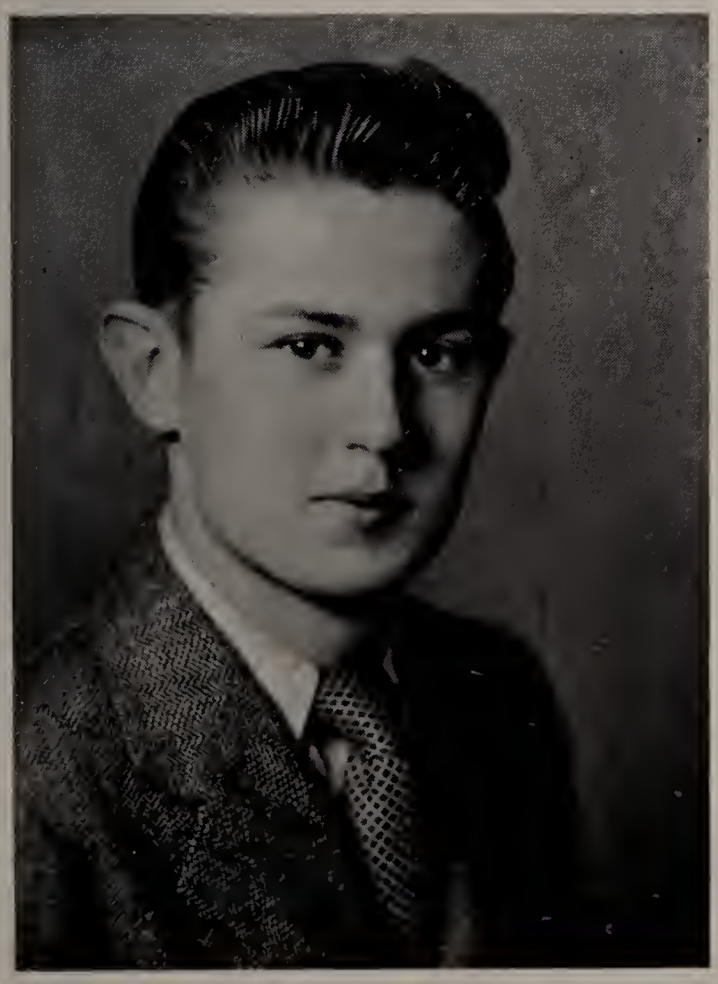

Stephen Henry Russell

"Casey"

Sodality 3, 4; Glee Club 1; U. S. Army 4.

Hobbies, smoking and dancing. Likes playing cards and girls. Dislikes red heads and math.

"What a pleasant thought."

Joseph James Ryan

"Joe"

Sodality 3, 4; Physics Club 4.

Likes assemblies and Fridays. Dislikes girls, dancing and working.

"Today is worth two tomorrows."

Robert Leonard Sensale

"Bob"

Sodality 3, 4; Chemistry Club 3.

Hobbies, working in the First National and study. Likes school, music and movies. Dislikes girls and jazz.

"He who is firm in his will moulds the world to himself."

SENIOR MEMBERS - 1945

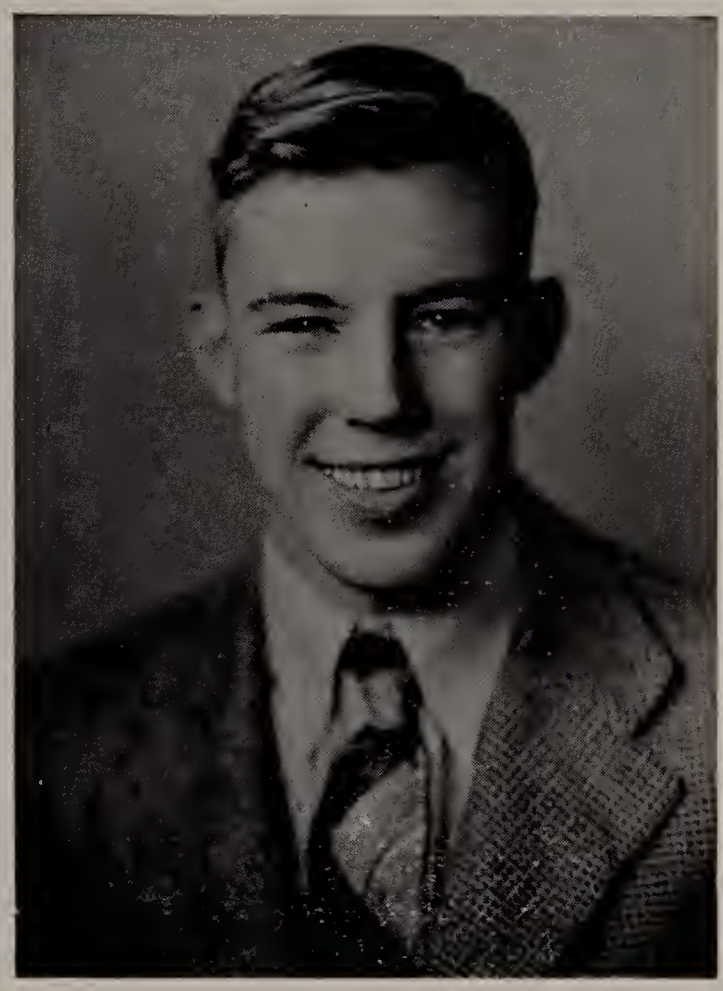

James William Smith

"Jimmy"

Football 2, 3, 4; Sodality 3, 4; Physics Club 4.

Hobbies, all sports, a strong backer of the Braves. Likes baseball, football and hockey. Dislikes studying, girls and dances.

"It's brutal."

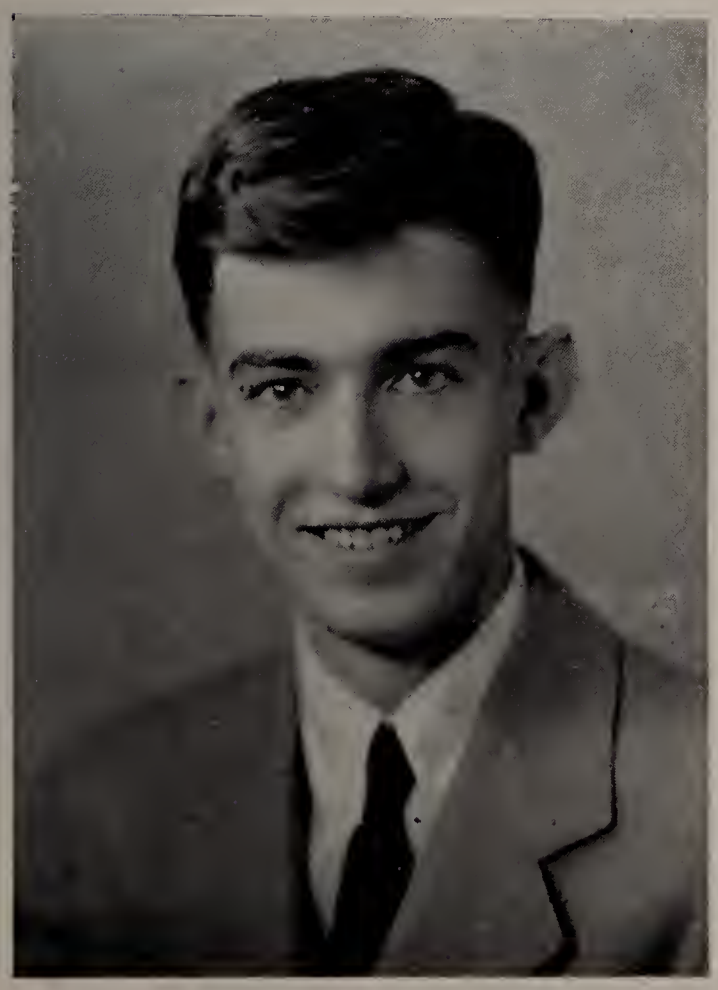

Robert Jerome Sullivan

"Bob"

Debating 2, 3, 4; Sodality 3, 4; Hi-Lite 3, 4; Year Book; Hi-Lite Editor; Prefect of Sodality; Vice President of Debating Society.

Hobbies, typing, music and working. Likes movies, dancing, sports and eating. Dislikes noisy girls, jazz, Frank Sinatra.

"The greater the obstacle, the more glory in overcoming it."

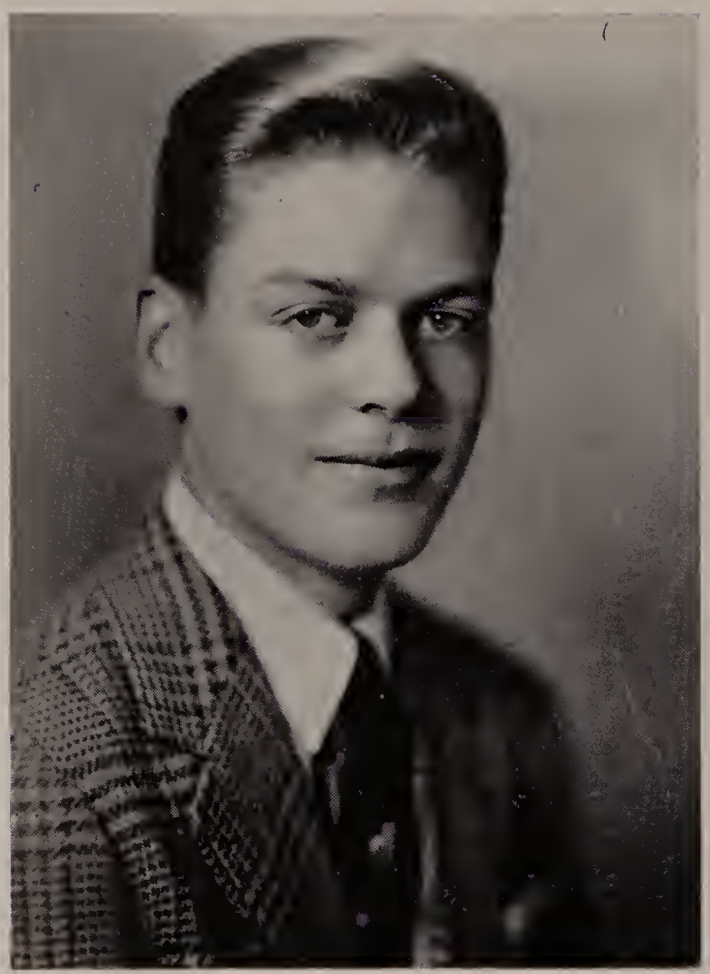

Robert Emmett Taylor

"Bob"

Sodality 3, 4; Physics Club.

Hobbies, drawing, painting and acting. Likes physics, plays and work. Dislikes tall stories, talkative people.

"An ounce of mirth is worth a pound of sorrow."

William Robert Walsh

"Bill"

Hi-Lite 2, 3; Sodality 3, 4.

Hobbies, model aeroplanes and boats. Likes dancing, swimming and horseback riding. Dislikes chemistry, detention and talkative people.

"A career is like an arrow; aim it true."

SENIOR MEMBERS - 1945

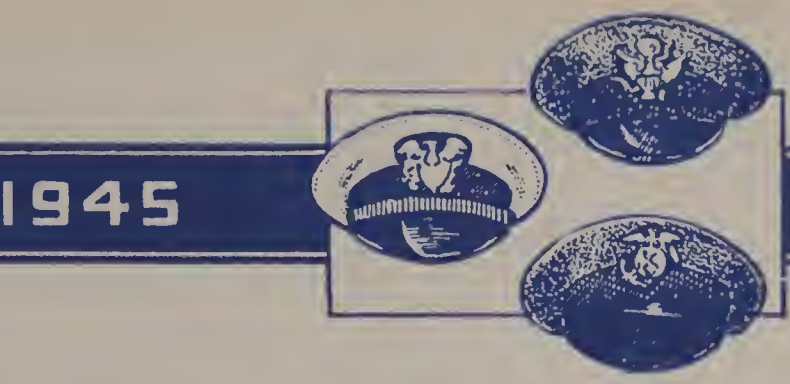

Frederick James Whalen

"Fred"

Baseball; Sodality; Basketball.

Hobbies, sleeping, shows and getting in trouble. Likes blondes and brunettes. Dislikes detention and vacations.

"No school!"

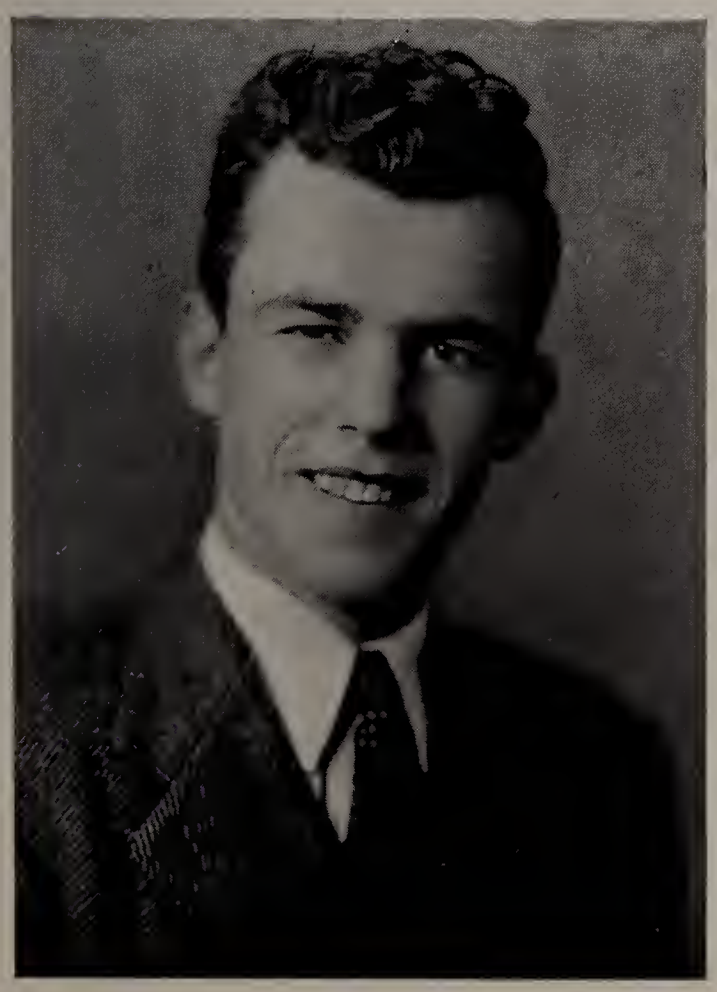

Mark Anthony Winslow

"Winny"

Chemistry Club.

Hobbies, doing errands, photography, bus rides and swimming. Likes dances and Melrose. Dislikes girls and detention.

"Happiness seems made to be shared."

the Beginning . . .

Setting the pace for the graduates are Lieutenant Mulcahy of the U. S. Marines, Miss Mary Kelleher, a graduate of Emanuel and Lieutenant John McNaught of the U. S. Army. Lieutenants Mulcahy and McNaught, both of the class of '39, are graduates of Tufts and Boston College respectively. Close behind them are seen Joseph Donahoe, Miss Irene Roberts, Robert Quigley and James Marnell. This is but the beginning of the climax.

. . . of the Climax

Rev. John J. Fletcher, assisted by Father Doyle and Miss Mary Kelleher, is pictured above conferring the diplomas to Robert Sensale and Miss Pauline O'Brien, kneeling at the altar. In the background can be seen: Leonard Duffy, Marjorie Shine, Helen Miller, Catherine Ruane, Rosalie Powers, Mary D. Sullivan, Frances Norton, Miriam Russo, Teresa Leary, Mary Haley, Winifred Maloney Helen Harrigan and Mary Scully. This is the climax.

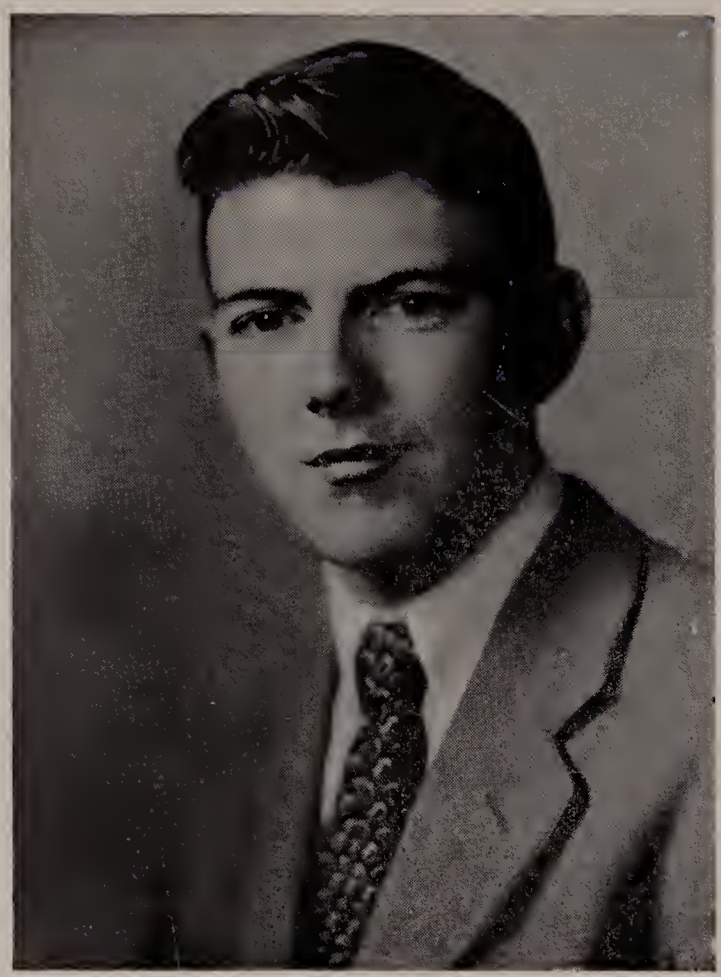

Edmund Francis Wright

"Cuddles"

Sodality 3, 4; Physics Club.

Hobbies, collecting swing records and drinking cokes. Likes Melrose C. Y. C., dances and girls. Dislikes trig., manual labor and cliques.

"Aren't you a little nervous?"

In the Service of God and Country

In compiling this year book it is only right and just to recognize the boys who would have graduated this year had they not answered their country or God's call to duty. Meeting the above requirements are Richard Griffin, who entered the ranks of the Josephite Fathers, and Victor Shehab, who donned a uniform of navy blue. We, the class of '45, salute you and may success be yours in your future life.

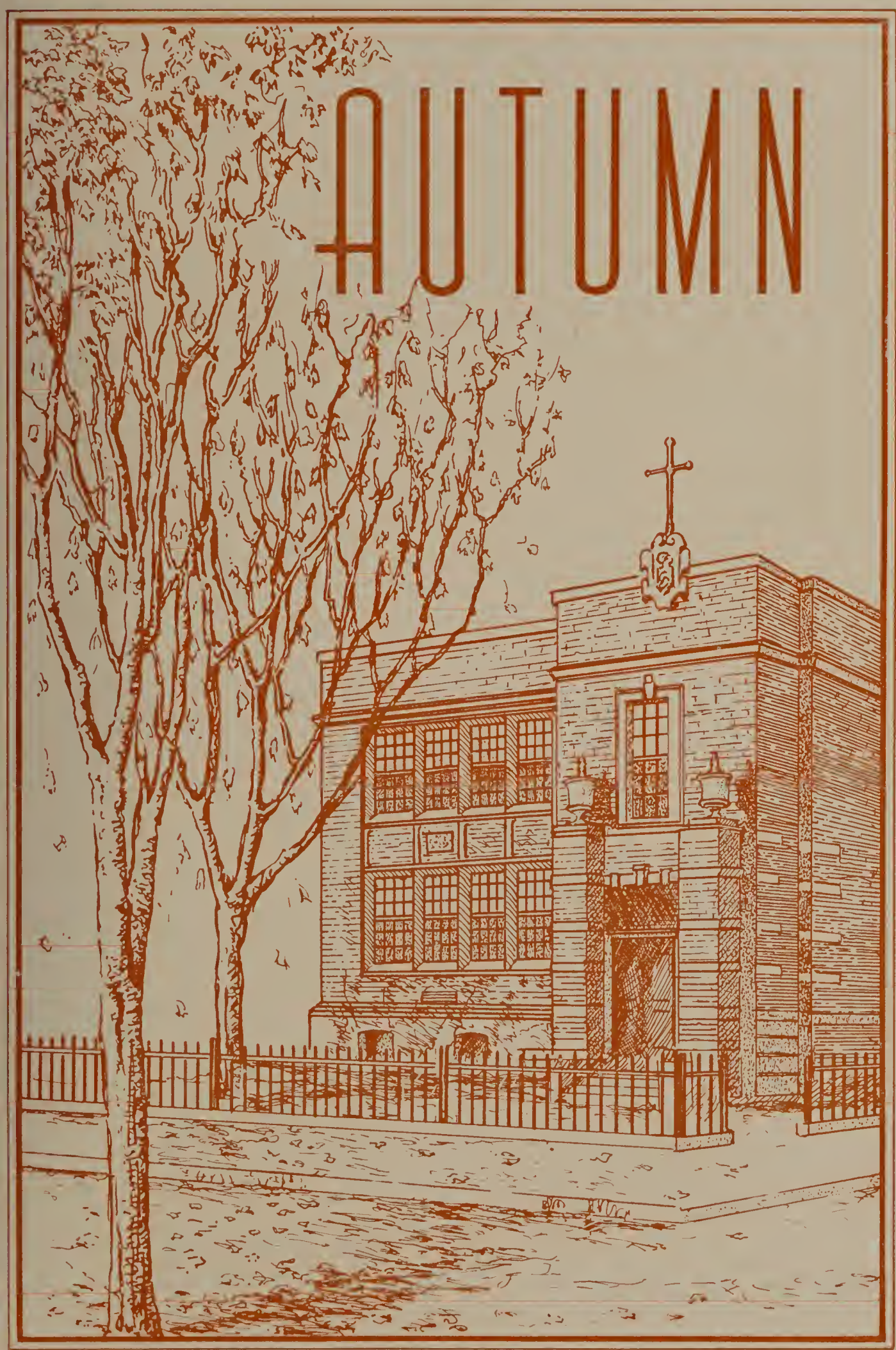
AUTUMN

Class Officers For 1945

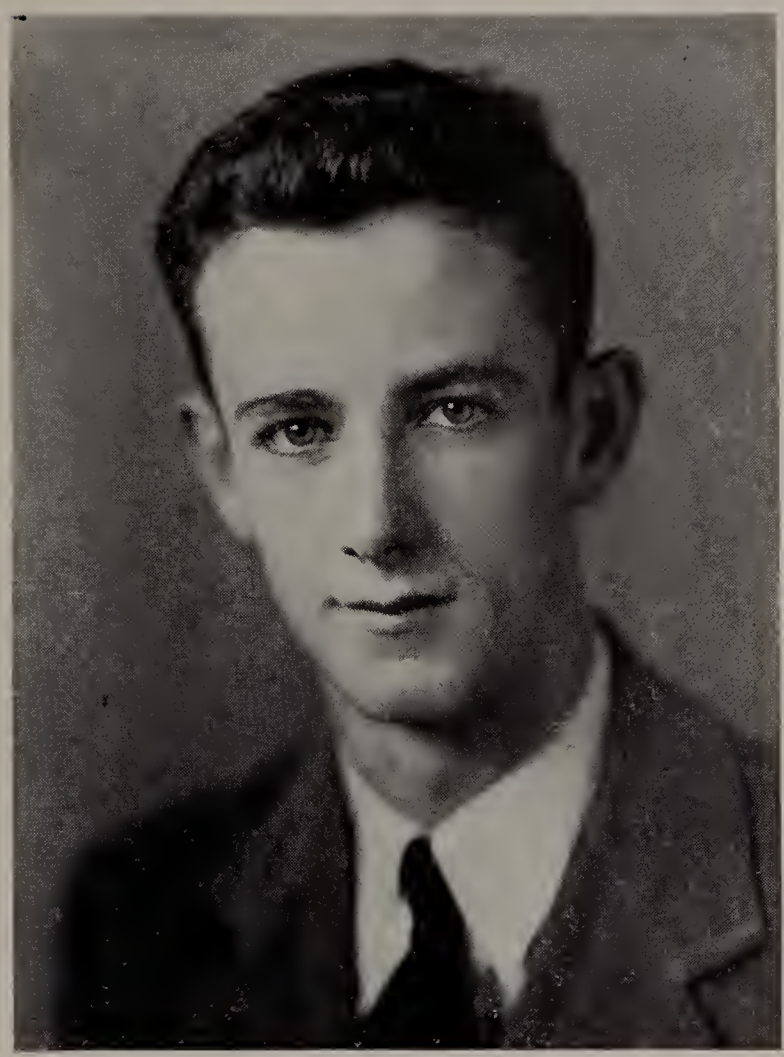

President
Paul Barry

Vice President
Edward McNaught

Secretary-Treasurer
Peter McQuaid

Football

Catholic League Champions

For the tenth consecutive year, Malden Catholic's football team copped the Catholic League title. Led by Capt. Paul Barry, the Blue Jackets played the toughest schedule in the fourteen year history of the school winning seven losing three and tieing one contest.

A veteran Dedham team that went through the season unbeaten defeated a willing but not so experienced M.C. eleven in the opener. A quick touchdown in the first period and one late in the last canto gave the Heaphymen a 13-0 win. In the above picture Dan Bennett is getting a booming kick away with end Pete McQuaid in the foreground well ahead of the punt. Note sensational block by one of the Blue Jackets. In the pix below Dedham is again the opponent. In the final period they pushed over a t.d. on a tired M.C. team. Puz Howard, our center, is stopping Mike Stivaletti after the latter gained a couple of yards.

Against Amesbury the Blue Jackets got away on the victory trail on Sept. 23. Barry scored two while Jim Smith and Tanan Doherty contributed one apiece. Above is Paul Barry on the last ten yards of his sensational 70 yard run in the last quarter aided by a sensational block by Jim Looney, 190 lb junior guard. Bennett also starred in this game ripping the Amesbury line to ribbins. Amesbury lost only one more game the rest of the season. Below is Jim Smith breaking the hearts of the Keith Academy rooters with an eighteen yard run after grabbing a pass from Dan Bennett. This was the last for the M.C. boys. Final score M.C. 28 Keith 6.

Mission High, former traditional rival of M.C. took it on the chin again this year and although the score was 32-0 the lads from Roxbury put up a spirited battle in the first half. Jack Hanafin, star back of the visitors is stopped by the middle of the Blue Jacket line. Below is Paul Barry off to the races against St. Mary's of Waltham. Paul picked up fifteen yards before being hauled down. The varsity this day was not up to par but managed to win as they pleased. Jim Smith, Dan Bennett and Paul Barry managed to have enough on the ball to defeat the Waltham team. On the line Gerry Doherty and John McQuaid stood out.

In a night game at Cathedral High Stadium the fans saw a thrilling 6-6 tie game between Cathedral of Sprinfield and M.C. Jim Smith streaked forty yeards thru the Cathedral line for a t.d. in the second period and near the half Cathedral scored on a pass. This was one of the most interesting games of the season. Above the Cathedral ball carrier is trapped by guards Doherty and McQuaid. Doherty pushes Cathedral man while behind that man McQuaid throws a block at the ball carrier. Below in the same game Jim Smith has started off on his touchdown run. Beautful down field blocking plus Smith's speed teamed together for the score.

Against Cardinal Hayes of New York the Blue Jackets hit a new low for ragged play in the first half and although they took the play away from the home town boys in the second half they didn't have enough heft to make it stick. With the score 13-0 against them in the third period they drove to the one yard line where Paul Barry (above) was stopped on the fourth down. Two minutes later however, the boys came roaring back and scored but an interception in the last quarter put the game on ice for the big Hayes boys 19-7. Below the Hayes star Houlihan gains through the Malden line in the second period. The boys look forward to another encounter with the Gothamites.

Above Jimmy Smith is on his way for a touchdown against Immaculate of Revere. This eighty yard run came on the first play of the game in which the second and third teams saw more service than the first and ended in a 28-6 win. Below Bob Ray, all scholastic from Dedham gets away a towering punt to push the Blue Jackets back. Tan Doherty is number 30 while the other Blue Jacket is Puz Howard.

Malden Catholic's 1944 Football Squad

First Row: Jim Looney, Tan Doherty, Henry Howard, Dan Cremin, Jim Smith, John McQuaid, Capt. Paul Barry, Dan Bennett, Bill Joyce, Peter McQuaid, Tom Mayne.

Second Row: Gerald Melanson, Jim Coyne, Tom Mountain, Bob Miller, Joe McGinley, Henry Cox, Tony Napolitano, Gerry Doherty, Ed Gallagher, Dick Doormail, Paul Dumas.

Third Row: Leo McHugh, Jim McMurrer, Gerry O'Leary, John Cavanaugh, Paul Shannon, Bob Shea, Ed Bouley, Paul Bennett, John MacIntyre, Tom Mulloy, Dick Grant, Walter Lang.

Fourth Row: Walter Gilligan, George McCormick, Bob Shannon, George McDonald, Herman Reboulet, Jim Kevill, John Bennett, Ralph Schiavone, Andy Cahill, Paul Callahan, John Smith.

Fifth Row: Bill Roche, Dan Davis, Joe McMurrer, Ed Collins, Walter Lynch, Alvin Saia.

Jim Smith goes over for the first score against Amesbury.

The Sodality of Our Lady

The Sodality of our Lady was founded by Rev. Brother Evan, C. F. X. in September 1943 after a consultation with Rev. Brother Charles, C. F. X. principal. Since that time it has grown in leaps and bounds. During the past year it carried on many religious and social activities. In the above is the Central Committee of the Sodality. Seated: Jack Hanley. First Row, left to right: Bob O'Connor, Peter McQuaid, Bob Sullivan and Dick Holden. Second Row, left to right: John Bruno, George Norton, Ed Flanagan, John Corbett, Bill McElroy and Andy Fichera.

Outstanding in studies and athletics, Peter McQuaid and Jack Herbert (center) receive from Bob Sullivan the awards for the sodalists who were the best in the above departments for their four years at M. C.

The Central officers of the Sodality who are in charge of sending books, gum and so forth to the boys over seas, sending altar equipment to missionaries, sponsoring various mission drives, foster the daily rosary in the home, and in general, keep the sodality running smoothly are, seated: Pete McQuaid and Bob Sullivan. Standing: Bob O'Connor and Dick Holden.

The girls enjoyed the dances at Maryhall every Friday night as the happy faces above indicate. Girls not only come from our own Malden Catholic Girls' High but also from Cheverus High of Malden and numerous other high schools of this vicinity.

Some of the boys who did quite a bit of dancing during the winter months take time out to pose for the Hy-Way cameraman. In this group are such faithfuls as Art Palotta, Joe McDonough, Bud Hannon, Gerry O'Brien, Jim Marnell, Bob Miller and Bob Ford.

More boys, some of them alumni, pose at the end of another successful sodality dance. Front row: Andy Fichera, Ed Flanagan, Bud Hannon, Bill Roche, Dan Bennett, Dick Martinez and Joe McCabe. Back row: Bob Sullivan, Pete McQuaid, Charles Smith ex '45, Tod McGinley '44, Bart McDonough '44, Paul Murphy '44 and Bud Driscoll.

Taking care of the refreshments at the Sodality dances were left to right: Jim Maloney, Bud McCabe, Dave Norton and George Norton. These boys served faithfully all winter long to make one of the many sodality activities, the dances, the grand success that they were.

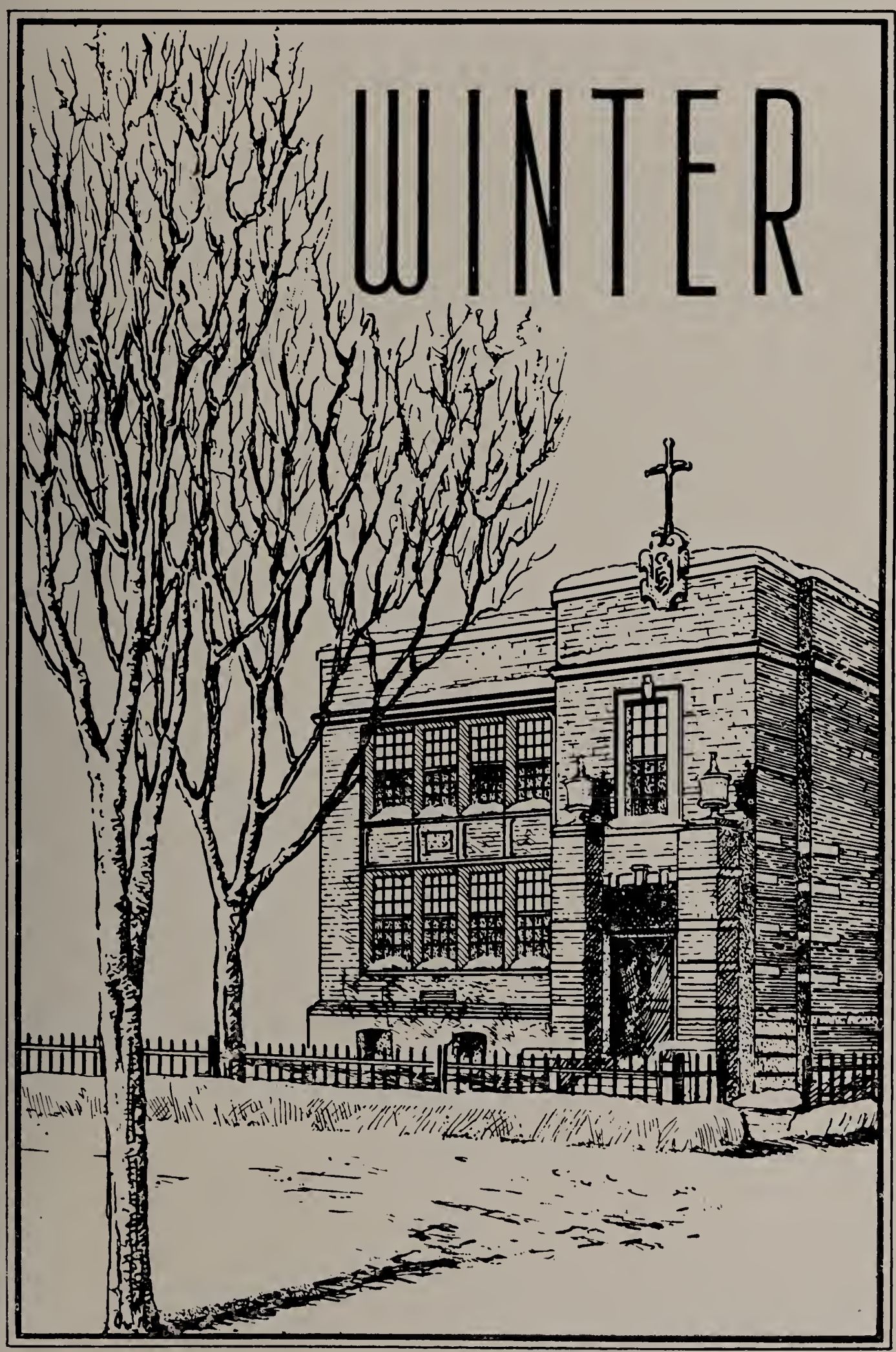
WINTER

The Juniors

CLASS 3A

The Better Half?

Bottom Row: W. Curry, J. McCarthy, D. McFeeley, J. Welch, J. Coyne, W. Lang.

Second Row: M. Conway, M. Silva, J. Duffy. J. Foster, T. Cullinan, V. Murphy, R. Rooney.

Third Row: R. Ward, A. Fichera, J. Mahoney, J. McMurrer, W. Sheehan, J. Barden, A. Walsh, G. O'Leary, J. McGinley.

Back Row: Z. Burke, R. O'Hanely, J. Fillipone.

The Juniors

CLASS 3A

Home Room Teacher: Brother Anton

Bottom Row: R. Mulrenan, W. Hurley, P. Curran, R. McAlpine, D. Tracey.

Second Row: R. O'Connor, J. McNaught, J. Langone, R. Connolly, R. Mortelli, J. Mozzetta.

Third Row: S. Carrado, G. Doherty, W. McElroy, J. O'Donnell, D. Wood, G. DiGirolamo, D. Newton.

Back Row: W. Sullivan, W. Clancy, J. Corbett, R. Holden.

Hockey

Catholic League Champions

In two years of competition in the Catholic Hockey League, of which Brother Cyril, C. F. X., is head, the hockey team has won 17, tied 2 and lost one. That one loss, the final game of the '44-'45, enabled St. Sebastians to share the title that we had won outright the year before. Spearheaded by three great players, Ken Gorman, Pete McQuaid and Jack Herbert, the trio was helped by the great goal tending of Bill Roche and the fine defense play of Tom Mayne and Jack Donellan. Mayne, a senior, starred for two years at his post and was a great help in steadying Jack Donellan this season. Jack, a freshman, showed great promise.

In the picture above back row: McGinley (mgr.), J. Bell, G. Di Girolamo, A. Sullivan, R. Miller, E. Sheehan, B. Stafford, A. Gubbins, J. Fleming, Brother Aquinas, C. F. X., coach. Front Row: J. Donellan, D. Blake, A. Walsh, J. McGinley, J. Herbert, T. Mayne, P. McQuaid, K. Gorman, R. McIntyre and W. Roche.

1. Peter McQuaid waits for a rebound from one of his team mates in the first game with St. Sebastian's. The Blue Streaks at this point of the game were leading two to nothing scoring on very quick goals by McQuaid and Gorman. Seen in the left side of the picture is Jack Donellan, next to him Ken Gorman. In this part of the game Phillips, star of the Saints was still in the game vainly trying to stop the Blue Streak avalanche. Jack Herbert who played defense in this game for the first time is seen in the extreme right of the picture. The rush and spirit of the Blue Streaks had the boys from Newton on the ropes even this early in the game. The final score was 4-1.

2. Joe McGinley fights for the puck with Mulhern of St. Sebastian's in the first meeting of the co-champs. Dan Blake who played steady hockey all season on the second line may be seen in the background. When this picture was taken the score was 4-0 in favor of the Blue Streaks with about four minutes to go. With a minute to go the boys of St. Sebastian's slipped in a goal for their only tally. Mulhern played brilliant hockey for St. Sebastian's in this game and later on in the season avenged the lone defeat. Other victories in league play included two victories over St. Clements, St. Mary's of Waltham, St. Mary's of Lynn and St. Patrick's of Stoneham.

3. Tommy Mayne and Ed O'Brien stop short in their pursuit of the puck. Tommy on the left, was All Star for the Blue Streaks while O'Brien was the same for St. Sebastian's. Both boys played bangup hockey for their respective schools in this the final game of the season when St. Sebastian's upset a favored Malden Catholic to earn a tie in the league standing. Because of pressure of studies St. Sebastians were unable to play off the tie and thus the second year of the Catholic Hockey League ended in a tie. This was the lone defeat suffered by the Malden boys. In league competition over the same period the Newton boys dropped four games and tied two to have the second best record of league teams.

5. Although the Blue Streaks lost 2-1 to St. Sebastian's Bill Roche, All Star Malden Catholic goalie caught the headlines of the Boston papers the next day by his great performance. In this shot he stopped Mulhern who had skated by the defense men and bore down on Roche. This happened many times during the game but Bill was there every time. The winning goal scored by Murphy was in all truth a blooper that wobbled in between Bill's skate and the bar, well screened by players of both teams. Bill, a junior, will be back at the nets next year.

4. St. Mary's of Lynn entered the league for the first time replacing Mission High of Roxbury and although the lads from Newton won only once they caught the admiration of the entire league by their sterling fighting qualities. Here they are pressing the Blue Streaks in the first period of their second meeting. They lost but played hard hockey all the way. In this picture up front on the right in the lighter uniform is Jack Donellan, freshman find who broke in at defense in place of a senior and was never ousted. The other Malden Catholic player is Joe McGinley.

BASKETBALL

In the picture above Vin Gallant, the '45 basketball captain, hands over the fate of the '46 team to Jack Barden, next year's captain. Vin, a three year vet of the varsity saw limited action the past year because of illness but his faithfulness for three years was one of the factors that kept the indoor sport alive. A great shot, Vin, spearheaded the team's attack in '44 aided by Walter Hurley, now in the tank corps. Jack Barden, leader of the rejuvenated Blue Jackets next year may look forward to the new season with anticipation. The Blue Jackets next year hope to be stern competition for all the members of the Catholic League. Brother Walstan, C.F.X., middle man in the picture is the coach.

The boys in the picture at right are the varsity squad of this year minus Vin Gallant and Jack Barden who appear on the previous page. The boys in the back row left to right are Bernie Sullivan, young freshman who in his first year of varsity ball fought his way to a starting berth and of whom quite a bit is expected in the next three years. Jack O'Donnell, soph forward, was another boy who started the season off slowly only to come fast the last eight games. John, a great shot, will be invaluable next year if his floor work comes along as it did this year. Art Garrett, growing center, started the season off at center without any previous experience but came along so rapidly that at the end of the season he was holding his own with the best in the league. Art, a soph, led the team in scoring with 138 points in 15 games. Fran Sullivan, another soph, hampered at times by illness never had a chance to get going this season but should be battling for a starting berth next winter. Frank Griffin, a freshman, was probably one of the most pleasant surprises of the season. Playing in only ten of the seventeen games "Griff" won a starting berth in the last six games, five of which the Blue Jackets won. In the last four games this promising youngster averaged fourteen points per game. In the front row is Bud Duffy, one of the three juniors on the squad, showed great ability during the past year especially off the boards. With some more confidence fans should see his one hand shot ripping the nets next year. Tan Doherty, three sport star, lent a helping hand to the basketball forces and was the deciding factor in the early part of the season when most of the boys lacked experience. Great was the contribution of Jack McPartland, the lone senior on the squad after Gallant's departure. Jack steadied the young group and it was his faithfulness at practice that was a shining example for the younger boys. The Blue Jackets won eight and lost nine, ended fifth in the Catholic League, just behind Keith Academy and Immaculate of Revere. An upset victory over Keith in the last game pepped up the boys for the next year.

The Junior Varsity uncovered some promising material for the next season. "Jocko" Grimes the star of the team, a freshman, caused the opposition much worry "Ned Joyce, soph guard will make a bid for the varsity next year as will Jimmy Welch, junior guard. Others on the squad were Jim Landry, Bill Terrio, Jack Kerrigan, Bill Callahan, Bill Quigley, a promising soph, Dave Norton, Jack Cavanaugh and Jack Kelley.

The Senior-Junior Promenade

at

Longwood Towers

January 11, 1945

The Senior-Junior Prom held at Longwood Towers in January was the high spot of the social season. The Executive Committee: Paul Barry, Peter McQuaid, Joseph Harding, Arthur Pallotta, Lawrence D'Onofrio, Gerard O'Leary, Joseph McGinley, Daniel Bennett. Chaperones were: members of the faculty, Mr. Thomas Reardon, president of the West Side Athletic Association. The Moderator was Reverend Brother Aubertus, C. F. X.

OUR DEBATERS

The Archbishop Williams Debating Society directed by Rev. Brothers Aubert and Aubertus, C. F. X. finished a successful season against the leading Catholic schools of the Archdiocese. They showed the student body some fine speaking, defeating all teams in the Archdiocese save Mission. Seated: John Callanan and Bob Cronin. Seated: Joe McNaught, Gerard O'Brien, Peter McQuaid, Bob Sullivan, Len Duffy and Bob O'Connor. Standing: Chester Perotti, Paul Duffy, Paul Killion, Dick Holden, Andrew Fichera and Joe Cheney.

The Hi-Lite

The Hi-Lite finished its second year with a great deal of success and much of this success was credited by Brothers Walstan and Michael, the Xaverian Brothers in charge to the enthusiasm of the staff. Their perfect co-operation made the eight issues of the paper an easy matter for all concerned. Front Row: Dan McFeeley, Dick Martinez, Bob O'Connor (editor next year), Gerard O'Brien, Bob Sullivan (editor this year), Dick Holden, Fran Coughlin, Gerry O'Leary, Joe McGonagle. Back Row: Bill Carey, Dave Norton, Bill Kierstead, Jim Walsh, Ed Fitzgerald, Joe Furio, Robert Eisenhauer, William McLaughlin, Ed Jamieson, Bob Murphy and William Shine.

The Hi-Way

The yearbook was suggested by the juniors and seniors to the faculty. It was the perfect co-operation of the juniors and seniors that made the first year book possible. The third year boys worked hard, subscribed to the book to a man and gave all possible aid to the moderators. Above is the control committee who organized the financial drive that netted enough money to put the "Hi-Way" across. Pictures were taken by Mr. Mahoney of the Winn Studios and Brother Walstan, C.F.X. Frank Pettis, boy in center of the picture was the first editor of the year book. Next year's editor is Richard Holden, assisted by John McQuaid.

SPRING

The spiritual life of the students is cared for in many ways both at their home parishes where parish priests keep in contact with their high school boys through the C.Y.O. Here at school one of the annual events looked forward to by the boys is the annual retreat conducted last March by Rev. Emmett Dixon, a Paulist father. Father Dixon hit the right chord with the boys the first day and kept sounding it until the end. Above are the boys just before saying the rosary.

The boys are all attention during one of Father Dixon's talks. Members of 1C, 3B and 4A are in this picture. In the picture you may recognize Francis Bambrey, Joe Hickey, Bud Harmon, Francis Riley, Francis Gilligan, Joe Mason and Brother Aquinas, C.F.X. On the following page are pictures of the boys reciting the Holy Rosary. The retreat opened in the morning with Holy and Mass and Holy Communion. Then followed the Stations of the Cross, Holy Rosary and three conferences so spaced that the boys had plenty of opportunity for a rest and meditation.

The Juniors

CLASS 3B

Home Room Teacher: Brother Aquinas

Bottom Row: J. Harkins, E. Convery, R. Cole, M. Driscoll, R. Poirier, D. Davis, R. Martinez, T. Hannon.

Second Row: L. Ryan, W. Roche, D. Jamieson, J. Mason, J. O'Neil, A. McGonagle, P. Gallagher, F. McDuffee.

Third Row: J. Griffin, J. McQuaid, W. Hafferty, W. Gilligan, T. Sullivan, G. Monohan, G. Pulsifer, A. Bouthillier.

Fourth Row: P. Reardon, D. Crowley, M. Sheedy, P. Harkins, J. Kerrigan, R. Lane, D. Bennett, J. Looney.

Fifth Row: W. Walsh, C. Hickey, G. McCormick, J. Duffy, F. Doherty, J. Mountain, R. Shannon.

Sixth Row: J. Walsh, E. Sheehan, J. Pallotta, W. Costello.

The Sophomores

CLASS 2A

Home Room Teacher: Brother Walstan

Front Row: J. Sheedy, B. Driscoll, F. Riley, P. O'Connell, J. Cappomaccio, A. Thomas, R. Redington, P. Shannon.

Second Row: R. Kenison, J. McGonagle, W. Fraser, E. Prior, J. Forrestal, J. Morrissey, R. Crimmins, L. Gately.

Third Row: R. O'Brien, H. Silveira, J. Sullivan, L. McVicker, B. Smith, J. Prior, B. Shea, R. Stevens.

Fourth Row: G. Duffy, F. Sullivan, A. O'Brien, F. O'Neil, J. Walsh, P. Bennett, D. McAvinn. G. McDonald.

Fifth Row: R. Fillipone, R. Tobin, J. McDonough, W. Wilkins, M. Kearney, D. Berardi, J. Roberts.

Sixth Row: J. Howard, G. Cianciull, P. Duffy, E. O'Brien, H. Hamilton, J. O'Halloran, D. McLoughlin.

The Sophomores

CLASS 2B

Home Room Teacher: Brother Michael

Front Row: J. Callanan, H. Daw, E. Flanagan, L. Ferguson, J. Harvey, W. Moriarity, J. Armstrong, J. Driscoll.

Second Row: J. Concannon, R. Conlan, J. McFarland, R. LeBlanc, J. Hanley, G. Byrne, L. McHugh, R. Ford.

Third Row: C. Heft, R. Gilewski, J. Forgione, P. Dumas, A. Cahill, D. Donald, J. Maloney.

Fourth Row: W. Hunt, F. Kilbride, J. Evans, J. McGachie, J. Goyetch, J. Wholley, J. Grimes.

Fifth Row: J. Finn, K. Williams, J. Clancy, N. Durso, W. Rochwood, W. Fitzgerald, J. McCabe.

Sixth Row: J. McGinley, J. Callahan, J. Keville, P. Lanouette, W. Burke, D. Anzalone.

The Sophomores

CLASS 2C

Home Room Teacher: Brother Evan

Front Row: T. Joyce, T. Gingras, J. McCarthy, P. Murphy, N. Gallinaro, G. Hurley, S. McLaughlin, D. Donahue.

Second Row: C. Landry, A. McCarthy, J. Cullen, W. Connolly, J. O'Donnell, J. Dillaway, R. Whyte, A. Garrett.

Third Row: J. Feeley, A. Lynch, R. Eisenhauer, W. Gately, J. McNamara, W. Sawyer, F. Jamieson, W. Quigley.

Fourth Row: J. McMurrer, J. Oakes, G. Melanson, D. McLaughlin, W. Kelleher, G. Norton, D. Murray.

Fifth Row: G. Lane, K. Maher, R. Gagnon, F. Cameron, R. Lepore.

Sixth Row: A. Camerlengo, R. Ryan, E. Powers, J. Mooney, W. McSwen.

Baseball

Front Row: J. O'Donnell, J. Herbert, W. Joyce, K. Gorman, J. Harding, J. Coyne, F. Doherty, D. Bennett.

Second Row: J. Prior, J. Griffin, W. Connolly, J. Welch, J. O'Rourke, T. Mountain, J. McFarland, W. Sullivan, J. Donellan, W. Lang, L. Sullivan, J. Barden, Coach Dick Fannon.

Back Row: R. Donahue, D. O'Connor, J. Bell, W. Terrio, G. McIntyre, F. Coughlin, J. Langone, M. Silva, E. Gilligan, R. Wheeler.

The baseball team, as we go to press, has won seven out of the first league games. The infield of Cox at first, Doherty at second, Herbert at third and J. F. O'Donnell at shortstop has functioned well. The outfielders at present are Bobby Donahue, Ken Gorman and Dan Bennett. Walt Gilligan, Jack Donellan, Jack Langone, Bob Donahue, Larry Sullivan, Joe Griffin, Tom Mountain and Bob Cunningham are held up by catcher Jack Joyce and his sidekick Jim Welch. The team promises for the future as well as the present with the greatest group of freshmen and sophs ever to make the varsity. Jack Donellan, a freshman, demonstrated this when he opened the season by hurling a 7-1 win over favored Central Catholic. Bob Donahue and Larry Sullivan are other freshmen who have done wonders to date.

The West Side A. A.

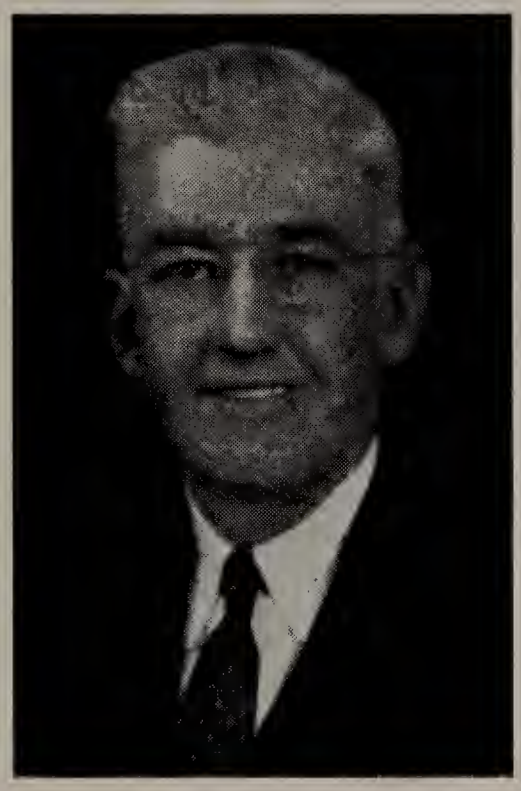

Thomas Reardon, President
West Side A. A.

No mention of the sports department at Malden Catholic can be made without bringing in the noble, self sacrificing men of the West Side Athletic Association through whose efforts the boys of Malden Catholic are equipped and encouraged in all sports. The association which has provided a well kept, clean, sanitary football stadium and dressing room for the players never stops from making progressive steps. All readers of the Hi-Lite, the school paper of Malden Catholic, are aware of what the future holds for the fortunate boys of the school. At present Mr. Thomas Reardon is president and his committee and all members of the West Side have the undying gratitude of the boys. All the West Side asks in return is that the graduates of the school join their association to keep up the fine work after the pioneers have gone to their reward.

The Hi-Liters

The school orchestra in the second year was a big hit at the big dances, the annual play and the minstrel. In the pix above they give out on "I'm Beginning to See the Light". Piano Jim Welch; drums, Bob Brady; saxes, l. to r., Hank Cox, Bob Mullet, Hugh Hachey, and Bud McCarthy; violins, Tom Conley and Andy Fichera; trumpets, Jimmy Callanan, Brendan Dawley, Harold Daw. Other members are Bob Winslow, alternate trumpet player and Russell Sullivan, alternate drummer.

A closeup view of the tenor saxes and the violins at work. Hugh Hachey and Bud McCarthy have done a great job for their first year in the band, Bud has two more years to play and Hugh, four years to go. Veterans Tom Conley and Andy Fichera at the strings will be augmented next year by two more boys. This should bring the orchestra into its own. Tom Conley a senior will be hard to replace. He was always on the job.

Henry Cox at the alto sax was the mellow man of the band and will be sorely missed this year. His two years in the band were always exciting ones for the moderator, Brother Walstan, C.F.X. "Henry," opined Brother, "really was tops this past year." Bob Brady played for the orchestra in the eighth grade. This year as a freshman we can say that he amazed all who heard the fifteen year old lad on the skins. Jim Welch, alternate ivory pounder last year, took the place of Jack Barry this year and has done a bangup job. Jim is a junior.

"The Fighting Littles"

The annual presentation of the Malden Catholic Dramatic Society with the co-operation of the girls from Cheverus High School was a spirited comedy that kept the audience in the aisles, "The Fighting Littles." Brother Evan, C. F. X., was moderator and Miss Margaret Lee, director. In the above picture Dick Holden as Mr. Ripley Little is about to storm at his little son, Filmer, Bob Cunningham and Olita, his daughter, as played by Theresa Sampson.

Bob Cunningham as Filmer had them screaming from the rafters especially when the girl next door tried to be a good neighbor. Pauline Buckley as Antoinette was perfectly cast and acted her role to perfection. In the above scene Filmer portrays much of the boredom he felt for most of the play until third act.

Grace Vuolo as the young miss of the day argues with her father; the black patch came about when the brakes of the car didn't work fast enough and all Mr. Little wants to know is how they could have banged up both fenders at the same time.

The role of the sympathetic mother was admirably portrayed by Joan McIntyre of Cheverus High School. In the above picture she is trying to explain to her daughter why Mr. Little becomes so angry when the car was wrecked by the young set.

The Freshmen

CLASS 1A

Home Room Teacher: Brother Aubert

Front Row: J. Belair, H. Keefe, J. Bonuito, A. Previte, R. Cunningham, K. McWilliams, J. Mahoney.

Second Row: F. Martin, J. Bannon, D. Norton, J. O'Connor, R. Cronin, F. Harrington, L. Sullivan, J. Cullen.

Third Row: T. Kelley, P. G. Smith, P. Bagdonowicz, R. Maguire, J. Furio, J. Cavanaugh, R. Tobin, W. Terrio.

Fourth Row: E. Mazzone, J. Malatesta, J. McDonough, L. Furrillo, J. Kerains, C. Perotti, J. Donahue, R. Wheeler.

Fifth Row: K. Burns, J. Gearty, W. Hannefant, B. Dawley, J. Maguire, J. Smith, J. Donelan.

Sixth Row: E. Sullivan, P. R. Smith, E. Sullivan, W. Kierstead, J. O'Brien, J. Bennett.

The Freshmen

CLASS 1B

Home Room Teacher: Brother Cyril

Front Row: U. Abadessa, J. Moran, J. Mulledy, J. Neary, J. Kilroy, W. Boston, D. Redmond.

Second Row: L. Hines, G. Desmond, W. Daley, J. Heaney, E. Morin, J. Carlin, F. Kelley, A. Gubbins.

Third Row: J. Gaffey, D. Julian, R. Winslow, R. Sullivan, W. McLoughlin, J. Ahern, R. Bouffard, J. Aubin.

Fourth Row: J. Drngan, R. La Liberte, R. Spillane, L. Savoy, H. Reboulet, E. Clancy, J. Coyne, D. Appleton.

Fifth Row: L. Delory, J. Callahan, T. Carr, H. McCarthy, P. Donovan, C. O'Connell, L. Sullivan, F. Griffin.

Sixth Row: J. Conway, B. McGee, G. Murphy, E. Boyd, R. Grant.

The Freshmen

CLASS 1C

Home Room Teacher: Brother Michael

Bottom Row: P. Flanagan, F. Bambery, D. Doran, J. O'Rourke, W. Hanley, W. Flanagan, W. Corcoran, J. Crowley, P. McGinely.

Second Row: W. Petrino, W. Falvey, D. Strobel, P. Di Sario, R. Lang, R. Landry, W. Mallon, R. Butler, J. Devlin.

Third Row: P. Flynn, J. Cheney, J. Callanan, L. Carey, R. Brady, T. Hinchey, D. Fleming, F. Shine, J. McGonagle.

Fourth Row: G. Santanelli, R. Sheiavone, H. Evans, D. Port, J. Leary, O. McLaughlin, T. Di-Nanno, R. Desmond, W. O'Brien.

Fifth Row: H. Weitz, E. Boule, R. Dillon, P. Terrell, T. Armstrong, T. Galvin, W. Cassidy, E. Moreno, A. Sullivan, J. McCarthy.

Coming around the bottom you see the school, Jack Coliton, Jack Kelley and friends happy about something. Deano Davis poses in the next one. The seniors relax in the in the next one. Other pictures show Henry Cox and Oinie LeBlanc looking out the window; Jack Barden looks up at the camera Bouley, Doran and DiNana are together in one of the pics. Bob Whyte looks into the camera while in the background most of 2B waits around.

Who is that fellow tilling the soil? Next you see Hunt, Maher, Looney and Ryan stand in the winter snow. The boys wait outside the church for the camera man. Bob Bouthiller, Bob Ryan and friends . . Jim Marnell and friend at prom . . Last September with O'Hanley, Ned Joyce, Dan Davis, Fred McDuffee and Vin Murphy looking forward to a busy year. Lavasseur, Marnell and friends at Prim . . Brother Aquinas, C.F.X. helps Brother Evan, C.F.X. to run his dances.

IEWS

At top left of V is clubhouse . . then the stop on the New York trip . . gang at the basketball game include Gerry Doherty, Dan Blake, Bud Shannon, Joe Roberts, John Bruno, Jack Smith. Right below is Jack Cole, Bob Bouthiller, Joe Griffin, and the famous Costello brothers. At the bottom of V is Bouthiller and Griffin and Joe Feely.

At top right of cut are the boys rooting the basketball team over St. John's of Cambridge. Before the Mission game Malloy, Gorman, O'Leary, McQuaid, Looney, Bouley wait in line for a pass . . Jim Coyne poses in front of the Lion which stands at the entrance of Prospect Park Zoo in Brooklyn, U.S.A.

Compliments of

The

West Side

Athletic Association

Autographs

Autographs

Autographs

CRADOCK PHARMACY
THE PRESCRIPTION DRUG STORE •
FREE DELIVERY
44 HIGH ST • MEDFORD, MASS.
• Phones MYSTIC 6720-0231

The class ring takes on a newer and greater significance, serving not only as a momento of school association but as a practical means of identification.

1945 CLASS RINGS

made by

DIEGES & CLUST

73 Tremont St. Boston, Mass.

Compliments of

Malden

Catholic

Cadets

Compliments of

WINN STUDIOS

Photographers of the Class of 1945

Beautiful Hair

B R E C K

The Breck Preparations . made for the care of the hair . are available for use in the home . The next time you shampoo your hair why not try one of the Breck Preparations . Ask for Breck Oil Shampoo for normal to dry hair or Breck Lacene Shampoo for oily hair or for hair which tends to be oily . The Breck Preparations are made to conform to a high standard of excellence.

JOHN H. BRECK INCORPORATED
MANUFACTURING CHEMISTS
Springfield **Massachusetts**

Compliments of

THE HARVARD LAUNDRY

SOMerset 5318

EDWARD SULLIVAN JAMES SULLIVAN

Compliments of

The Colonial Marble Company

Compliments of

CLASS 1A

President—Robert O'Brien

Vice. Pres.—John Donelan

Secretary—John Bennett

Treasurer—Robert Donahue

Compliments of

CLASS 2A

President—Paul Duffy

Vice Pres.—Robert Tobin

Secretary—John Howard

Treasurer—Henry Silveira

Compliments of

CLASS 3A

President—Gerald O'Leary

Vice Pres.—John Barden

Secretary—Joseph McNaught

Treasurer—Joseph McGinley

Compliments of

CLASS 1B

President—Peter Lynch

Vice Pres.—Bob McLaughlin

Secretary—Herman Reboulet

Treasurer—Robert McGee

Compliments of

CLASS 2B

President—Robert Ford

Vice President—Donald Duffy

Secretary—Ronald LeBlanc

Treasurer—Joseph Rorgione

Compliments of

CLASS 3B

President—William Roche

Vice Pres.—Dan Bennett

Secretary—George Monahan

Treasurer—John McQuaid

Compliments of

CLASS 1C

President —Donald Port

Vice President—Albert Sullivan

Secretary—Paul Flynn

Treasurer—Robert Brady

Compliments of

CLASS 2C

President—Edward Jamieson

Vice Pres.—Albert Camerlengo

Secretary—John Cullen

Treasurer—Robert Whyte

Compliments of

THE "HI-LITE"

Editor—Robert O'Connor

Assistant—Paul Shannon

Associate—Edward Jamieson

Associate—Daniel McFeeley

Compliments of

ENTERPRISE STORES

90 Pleasant Street

Malden, Mass.

"The Family Department Store"

Compliments of

MAYOR

WALTER E. LAWRENCE

Medford

---

1. Complete front-end alignment and wheel balancing service
2. New Tires for Sale
3. Used Cars bought and sold—any make, any year
4. Complete brake, carburetor, ignition service

MALDEN BUICK

48-62 Holden Street **MALden 2626**

J. A. & F. A. WALKER

REAL ESTATE

Branch of West Medford

Co-operative Bank

62 Lambert Street **Medford, Mass.**

MYStic 0048

Success to

The Seniors

From

SODALITY OF OUR LADY

Malden Catholic High School

Director: Father Donovan Moderator: Brother Evan
Prefect: Robert Sullivan Secretary: Robert O'Connor
Vice-Pref. Peter McQuaid Treasurer: Richard Holden

WILLIAM V. McDONOUGH

REAL ESTATE

and

INSURANCE

432 Salem Street

Medford, Mass.

MYStic 5507 MYStic 3206

Compliments of

A FRIEND

Compliments of

MALDEN CATHOLIC
DRAMATIC SOCIETY

Rev. Brother Evan, C.F.X.

Moderator

Compliments of

THOMAS J. REARDON